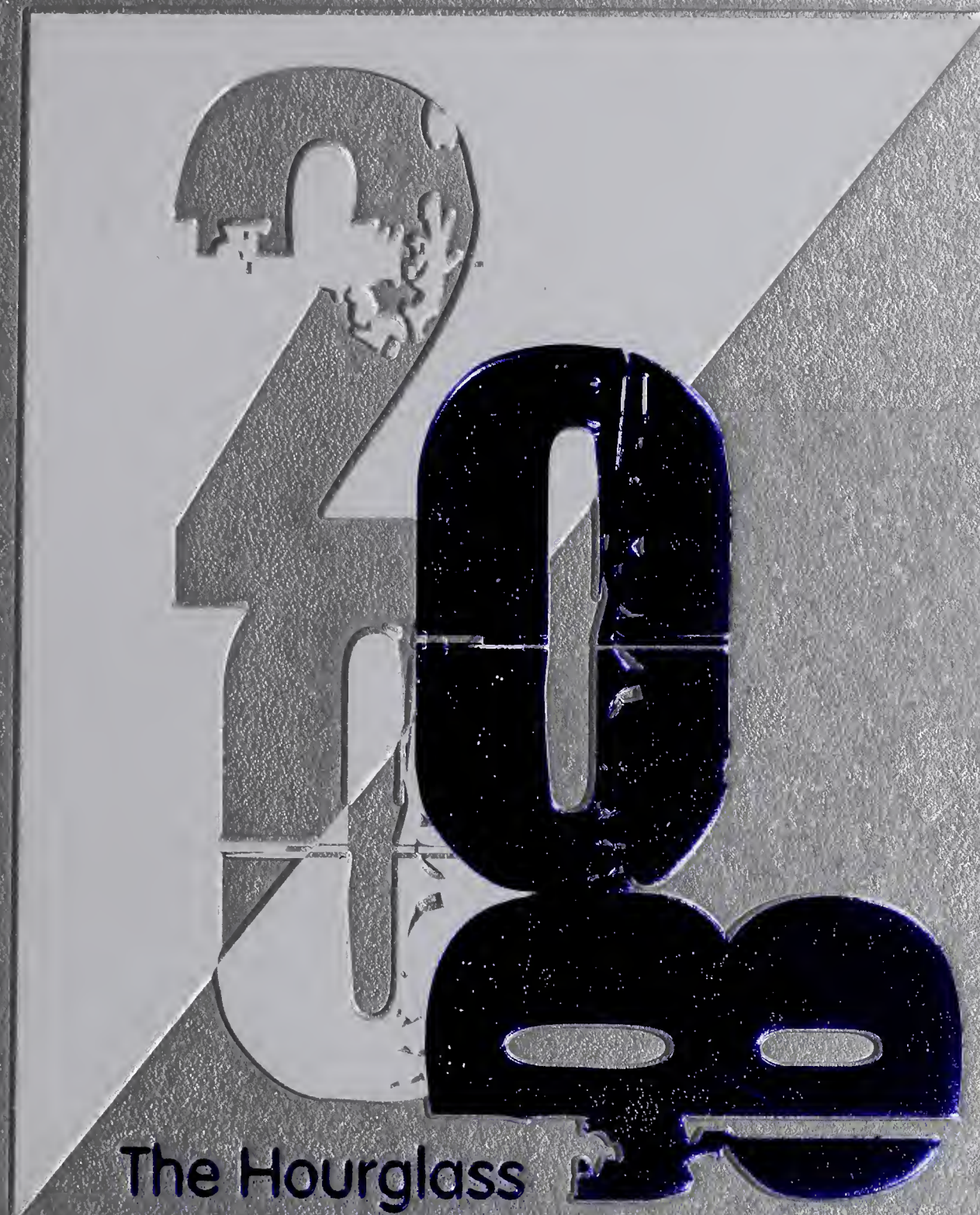

2010

The Hourglass

ory

2008

Every new beginning comes from some other beginning's end

WILMINGTON MEMORIAL LIBRARY
WILMINGTON, MASSACHUSETTS

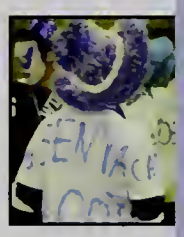

The Hourglass

Wilmington High School
159 Church Street
Wilmington, Massachusetts

LETTER from the PRINCIPAL

"A mighty flame followeth a tiny spark." - Dante

You are about to move on to the next phase of the journey. As you do, ask yourself, "Where am I going?" All too often, individuals move on from one phase to the next without asking this simple question. If you look back at your four years at WHS and even your previous school years, think of all the memories, both good and bad and how they impacted you. Were you able to make a difference in your life, someone else's life or even your hometown? You have had the advantage of great teams, wonderful writers, strong academics, passionate dramatists and many other talented individuals within an arms reach for many years. Were you able to learn anything from them? Were you able to teach someone else a great lesson or share a wonderful idea? As I approached a milestone birthday this year, I asked the same questions of myself. Although positively reminiscent of the things I have done, I was not so impressed by the things I should have or could have done. There is always more. As you now move towards your dreams and your future, make sure you are able to impart wisdom, lend a hand or just be a friend so that the rewards of life, the true, non-financial rewards of life, continue to pay dividends long after you have moved on.

It has been my privilege to spend my first four years as a high school principal with the members of the Class of 2008. You have taught me many lessons and always made sure to rise to the occasion when asked. The future, although sometimes scary, is limitless. Within your ranks may be the next person who impacts the future of our state, nation or even the world. Make your mark! Build your foundations and stand firm on the knowledge you take from your time at WHS. Set lofty goals and always reach for the stars, for someday, they won't be so far away. I am proud of you and will miss you all! Be great!

- Mr. Tracy

TABLE of CONTENTS

Yearbook Dedication 4
Class History 5
Senior Portraits 6-59
Senior Baby Photos 60-63
Superlatives 64-69
Junior Prom 2007 70
Homecoming 2007 72
Spirit Week 74-81
Class Day 74
Army Day 76
Sports Day 78
Blue and White Day 80
Senior Class Photo 82
Mr. and Ms. WHS 84
Musical - Footloose 86
Prom Fashion Show 88
Senior vs. Faculty Events 90-91
Volleyball Game 90
Basketball Game 91
Faculty Portraits 94-99
Underclass Portraits 100-117
Junior Portraits 100-105
Sophomore Portraits 106-111
Freshmen Portraits 112-117
Varsity Sports 118-135
Football 120
Cheerleading 121
Soccer 122
Field Hockey 124
Golf 125
Cross Country 126
Volleyball 128
Wrestling 129
Basketball 130
Hockey 132
Indoor Track 134
Clubs and Activities 136-147
Retiring Faculty 148
Parent Ads 149-160
Thanks and Credits 160

YEARBOOK DEDICATION

The 2008 Hourglass Yearbook is dedicated to the Senior Class Advisors, Ms. Maureen O'Mara and Mrs. Tara Ettinger.

In addition to their work as class advisors, Ms. O'Mara is a truly devoted guidance counselor while Ms. Ettinger is a highly dedicated math teacher. Thanks to the help of these two outstanding individuals, the Class of 2008 has enjoyed great success over the past four years. The various events that have taken place during our time here at WHS would not have been made possible without the hard work and dedication of Ms. O'Mara and Mrs. Ettinger. Making calls, balancing budgets and working countless hours behind the scenes to ensure memorable experiences for all members of the Class of 2008, these two women have been there for us every step of the way. Due to the tremendous support from these two amazing class advisors, the entire Senior Class was able to have a truly wonderful time here at WHS.

To Ms. O'Mara and Ms. Ettinger,

The Class of 2008 truly appreciates your time and commitment. On behalf of the class, we would like to say thank you for everything you've done. You truly made our time at WHS a wonderful experience.

- The Class of 2008

The Class of 2008 has had great success and made great achievements throughout their four years at Wilmington High School.

Freshmen year of high school is usually nerve-racking for most, but the Class of 2008 hit the ground running. The year started out with class elections. Lou Cimaglia was elected as Class President; Kevin Carter, Vice President; Andrew Valente, Treasurer; and Lauren O'Brien, Secretary. Outside of Wilmington High School, George Bush was re-elected as President of the United States, the Red Sox won their first World Series in 86 years, and oil was 50 dollars a barrel. As the class became settled in their new surroundings they showed everyone that they meant business. With a little luck and some hard work, only good things were sure to come for the Class of 2008.

The sophomore year began with a great start. Everybody's favorite Class President, Lou Cimaglia was re-elected, as well as Secretary Lauren O'Brien. Sarah Turner was a great addition, taking over as the Treasurer, and Joe Foley stepped up as Vice President. The school witnessed some stellar athletic performances, including Vinny Papageorgiou who was back for another year as starting varsity keeper, as well as various other accomplishments in the arts, academics, and community service. Overall, the sophomore student body represented their class tremendously. Sophomores also made a name for their class in various other school events, with Tom Barry winning the title of Mr. WHS in the second annual Mr. and Ms. WHS competition. Other unforgettable events from the year included the Patriots defeating the Eagles in the Super Bowl, cementing their legacy as a dynasty and the nation's incredible support for the people of New Orleans following the devastation of Hurricane Katrina. As all this occurred around them, the class encountered several new experiences, including the infamous sophomore research paper, the arrival of the one and only Akshay Dave, and the taking of the MCAS (and this time it counted). Ultimately, it was a very successful year, and the class has once again proved to everyone how great the Class of 2008 could be.

The Class of 2008 kicked off their junior year anxiously awaiting many important events. With SAT's, college exploration, and the much anticipated Junior Prom upon them, the year was filled with hard but rewarding work. Being responsible and motivated juniors, they were undoubtedly up for the challenge. Tom Barry was elected as the new Vice President, and the returning officers were absolutely ecstatic in welcoming the new addition to the class officer family. Many fundraisers were planned, and the budget for the remaining two years was looking good. As prom season arrived, the officers had a great deal of planning and preparation to finish and could not have done it without the support and guidance of the advisors Ms. O'Mara and Mrs. Ettinger, as well as the help of the amazing prom committee. Needless to say, the Prom at the Tewksbury Country Club that late April was a tremendous success and was enjoyed by all who attended. With a great end to the Junior year, the Class of 2008 was excited for what would soon become their Senior year.

The 2007-2008 school year was certainly one to remember. Several varsity teams made it into state tournaments, including the soccer and basketball teams. However, it was this year's Varsity Boys Hockey team that rallied the school by going on to play at the TD Banknorth Garden for the state championship. James Ham and Jessi Crowley were crowned the new Mr. and Ms. WHS, and Tom Barry and Krista Murphy were named this year's Homecoming King and Queen. The Senior Class had many successful fundraisers, including the sales of pies, Superfan T-shirts, and chocolate roses. The Senior-Faculty Basketball Game and the Prom Fashion Show also helped to fund several senior events, including the Senior Prom held at the Westin Hotel in Waltham on Friday, May 9th. Outside the walls of

Wilmington High School, John McCain received the Republican nomination for President while Hillary Clinton and Barack Obama dueled for the Democratic nomination, the Red Sox won the World Series, and the Patriots lost the Super Bowl in their bid for perfection. It was a truly memorable year and certainly one the Class of 2008 will never forget.

All in all, the Class of 2008 saw some incredible events inside and outside of school, and as each student leaves here in search of a new future, they shall all remember the wonderful time they shared at Wilmington High School.

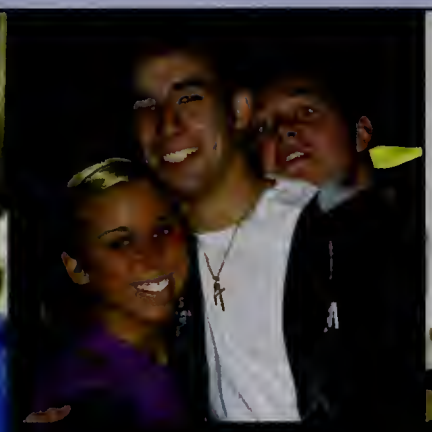

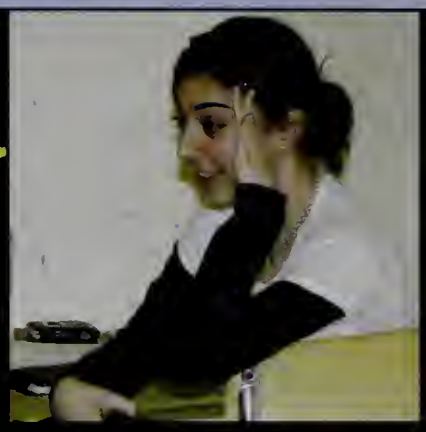

BOSTON

THE USE OF
TOBACCO
PRODUCTS
IN ANY
SCHOOL
FACILITY OR

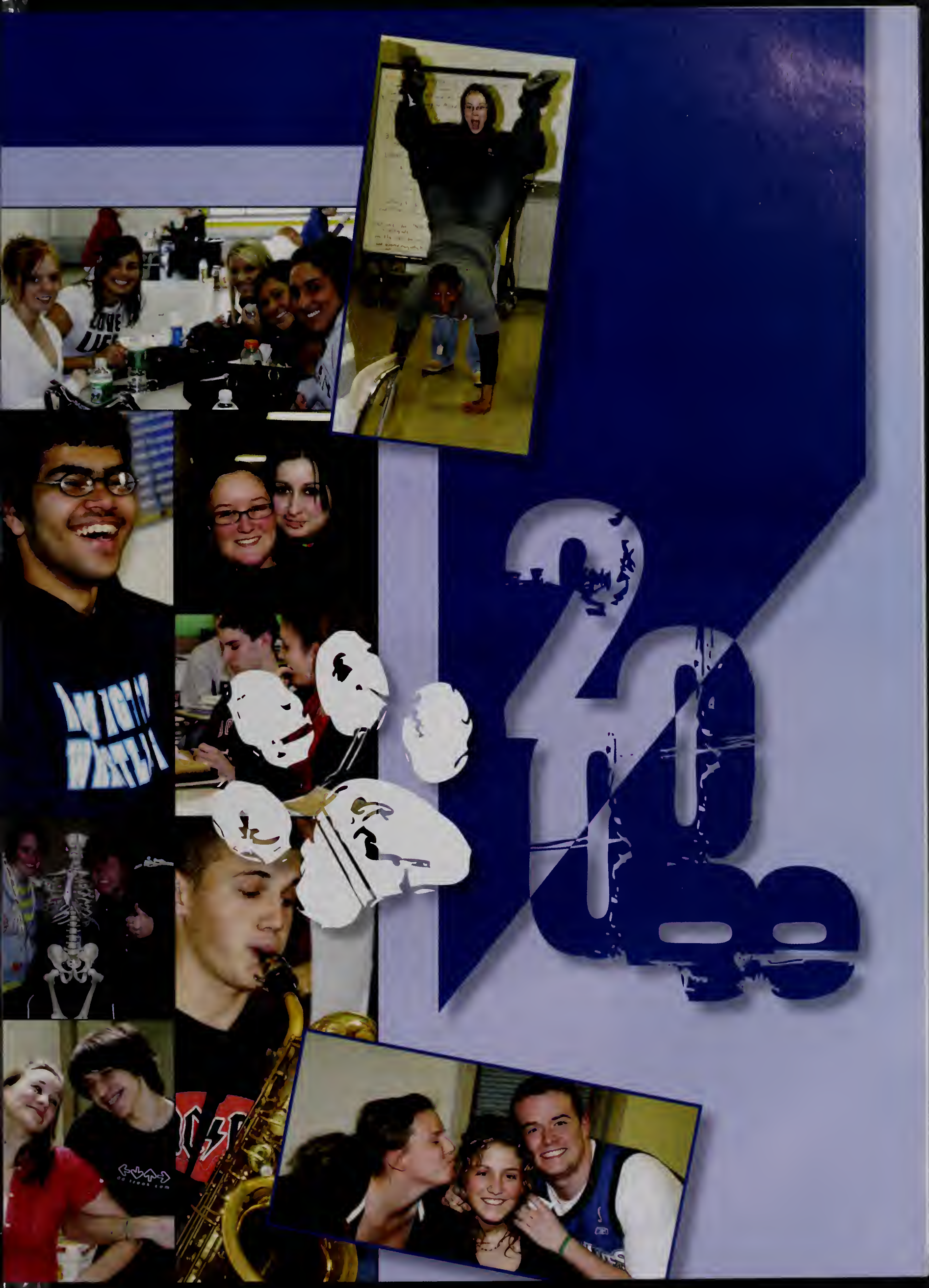

Nicole Allan

Thank you, Mom, Dad, Dee & Bri for everything. I love you! Vicky – Best friends always. We laughed when they told us we'd miss it, but we cried when they told us it was time to leave. Good Luck Class of '08!!

Stephanie Baima

Ziggy, Bam-Bam, LPS-Lust

Whew! It's hard to believe it's all over. I'll miss good old WHS, track the Band, my friends, and the teachers who were so incredibly devoted. Thank you! Congratulations, Class of 2008, go out and live life to its fullest!

Rosalie Barrera

So many memories in this school, I'll never forget it. I want to thank my parents for everything & the teachers who dealt with me. Good luck to all my friends, I don't know what I'd do without you guys!! THANK GOD IT'S FINALLY OVER!! Good Luck Class of -08- xoxo

Thomas Robert Barry

Tom, Tommy, T-Money, Tommy Boy

This one's for me, and this one's for my homies. Thanks to everyone, especially my friends, Got so much out of WHS I'm gunna miss it. "Only the good die young." WHS Football '07, So Good. Good luck to everyone. If anyone needs me I'll probably still be in Wilmington so look me up.

John Baldwin

Baldwin

Good times with my boys CM, BK, JM, DH, BR, MB, NP, MM, TD, BL and anybody I left out. Peace.

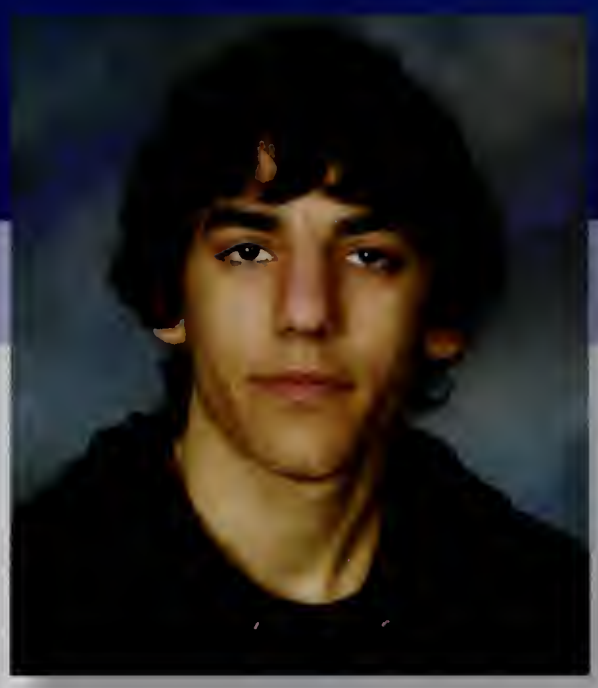

Anthony Barbuzzi

Buzzi

"A dream as one is just a dream, a dream together is reality."

-John Lennon

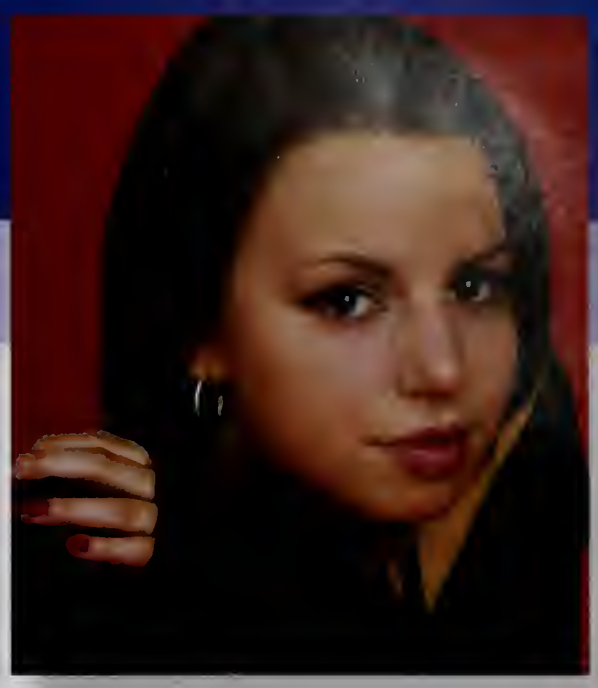

Katelyn T. Barcellos

Kati, Kate

"Hope is the thing with feathers." Remember THEWIZ!, ModelUN, SoundScape, MountAnthony, MassMOCA, IHOP, Jen: always. "Somebody's eyes." "It's a mean town, but I don't care, try and steal this…you can't steal happiness." LoveLuck

John Bayrouty

Bayrouty, Bayrout, JohnnyB

"What we call the beginning is often the end. And to make an end is to make a beginning. The end is where we start from."

-T.S. Eliot

Scott Bernard

Matthew Bibeau

Bibeau

Thanks Mom, Dad, and Alyssa for everything, Love you. Thanks to my friends, this wouldn't have been the same without you. WHS Bball CAL CHAMPS. Good luck to everyone, PEACE.

Elizabeth Boland

Libby

Hey! These past four years (12 if you count our years) were rocky at times, but incredible. For that I thank my family and friends. I'll never forget Band :] Drama-Footloose! & Great times with friends-love <3

--Good luck Class of '08 and follow your hearts.

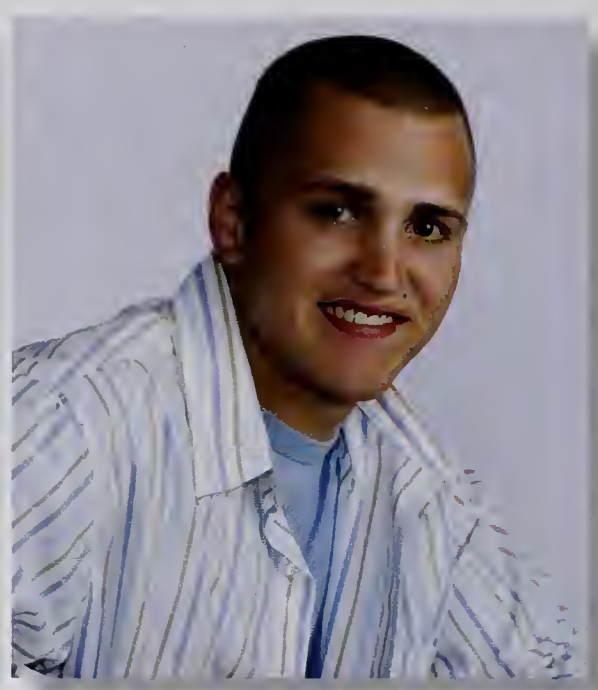

Evan Borseti

Bo

Thanks Mom, Dad, Kyle, Lyndsey – Love you guys! Good times with everyone, RMA Boys. Football CAL Champs '06. Peace

Evan Brennan

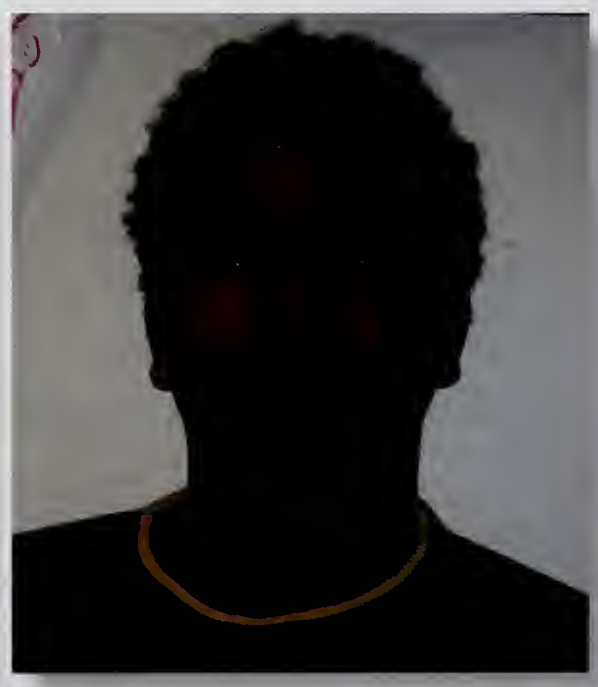

Alphonso Matthew Brewer

Al, Giant, Fonze, Esquire

Sara Briggs

Matthew Brooks

Brooks, MattyB, Brooksie

Thanks for everything Mom, Dad, and Samm Goodtimes with everyone. Always remember friends, the Big Easy, "Hey Striped Shirt.", and Vanky! 6/27/06 <3 I LOVE YOU. Good luck to everyone.

Kristyn A. Brophy

Broph, Brophy

Thank you WHS for the endless opportunities you have given me. Thank you teachers for helping me to learn about myself. Thank you Mom, Matthew, John & friends for your support along the way, I love you all. Seniors: Break a leg next year! So long WHS <3

Alyssa Brown

Never forget the good times, but all good things will come to an end! Always remember the great memories with the b-ball team! Miss you guys a lot! Best of luck next year to everyone!

Alanna Brush

"Dream your dream, then do your best. Never doubt and never rest until that dream is yours…for the ones who fail are the ones who do not try. Dream, Believe, Achieve." Friends I<3U ALL! Colie- My Best! GoodTimes Always! Never a dull moment! I'll miss everyone.

Nina Burke

"A friend may well be reckoned the masterpiece of Nature." – Emerson Thanks to all of my masterpieces for an amazing four years! I believe in you all. Remember, happiness is found along the way, not at the end of the road.

Craig Bush

Bush

These past four years have passed by really quickly and I know I'll miss it here. Thanks to everyone who helped me make it through – especially my family and Ms. Mette. To Stacey, "No One Compares With You," I Love You. Bye high school.

Michael Cabral

Cabral

Hockey~1-4, Baseball-4~Thank you to my mom, dad and sister Kristen for always supporting me through everything! Never forget the football and b-ball games~Good Luck to everyone next year: Class of 2008, Best Class Ever!

Tyler Calway

T-Cal

"We make our world significant by the courage of our questions and by the depth of our answers." – Carl Sagan. Track, SSB nights, etc. I'll miss everybody! Good luck in college and thanks to everyone that has helped me! 8:{1 P.S. You just lost!

Lauren Camillieri

Wherever you go, go with all your heart, do not go where the path might lead; go instead where there is no path and leave a trail.

Thank you Mom and Dad for supporting and believing in me. Good luck Class of 2008!

Anthony Capone

Capone, Al, Uncle Tony

High school, it was pretty good. Great times and funny stories. Should probably thank my parents here, so thanks mom and dad. Track…O man, first ever videographer. You know you love my work. BV4Lyfe ;)

Kevin Carter

Carter

Thank you Mom, Dad, Julia, and Gram for all the support. Great memories throughout High School, "KROC SKIP P" Bball games. Football CAL CHAMPS '06 '07. Thank you to everyone else for all the great memories. And good luck to the Class of '08. RIP SC

Patrick Ryan Cassidy

Casper, PCass, Patty Ry, P

I want to say thank you to my entire family and all my friends, high school was incredible. Football, Wu-tang concerts, Basketball games. Peace

Michelle Catania

Thanks to Mom, Dad, Terry, MikeR. , Mike, Keith, Stacey & Jake So many good times throughout these past couple years! Good luck everyone!

Christa Cavallaro

Cava

"As life goes on, we move on, but we take along those special unforgettable memories..." Thanks to all of my friends who have made high school a memorable time. And thanks to my family who is always there for me. <3

Marissa Chase

Time flew by so fast! Thanks for making it a good time everybody. Mom and Dad, thanks for everything. Always remember this time right now. Good luck 08! <3

Bethany Chisholm

i carry your heart with me (i carry it in my heart) i am never without it (anywhere i go you go, my dear; and whatever is done by only me is your doing, my darling) –e.e. cummings Thank you to everyone- especially Mr. D, Ms. Estrada, and friends. I'll carry you all in my heart.

Kimberly Ciampa

Kim, Kimba

Mikey, Stevie, Mom, & Dad, thanks for everything. I love you! Friends<3 unforgettable memories. Shan 3-F nmw. BW*KG*KW-always my best. jverse<3-the critter. "You think I won't do it?" WHS Cheering-"There's nothing better than winning with your best friends" –STATE CHAMPS!

Louis Cimaglia V

Thanks to my family, friends and teachers for helping me during high school. Wildcat Football CAL Champs '07. Good luck to the entire class of 2008. "If opportunity doesn't knock, build a door."

Nathaniel Clarkin

Nathan, Clarkin

"A man can be as great as he wants to be. If you believe in yourself and have the courage, the dedication, the competitive drive and if you are willing to sacrifice the little things in life and pay the price for the things that are worthwhile, then anything can be done."

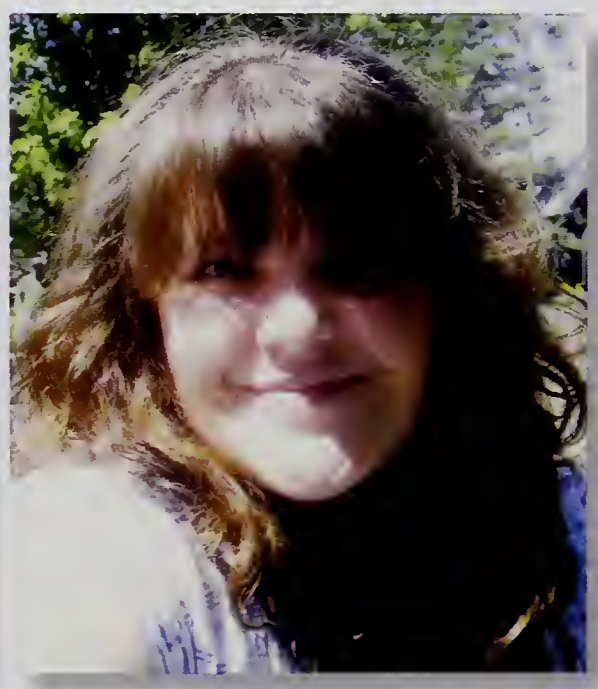

Hala Anne Clough

"For many are called, but few are chosen." –Matthew 22:14

"If you don't stand firm in your faith you will not stand at all." –Isaiah 7:9

Michael Cohen

Mike, Cohen, Cohan, Maximus

I would like to thank all my family, friends, and teachers for a great four years! Good luck to everyone in college and the years to come!

Amanda Ciulla

These past four years have been nothing short of amazing. Mom, Dad, Jennelle-I can't thank you enough for always being there for me. <3zm/To my friends-time flew by, but thanks for making it an incredible ride-love you. <3cheering/unforgettable times/ GoodLuck –Forever young

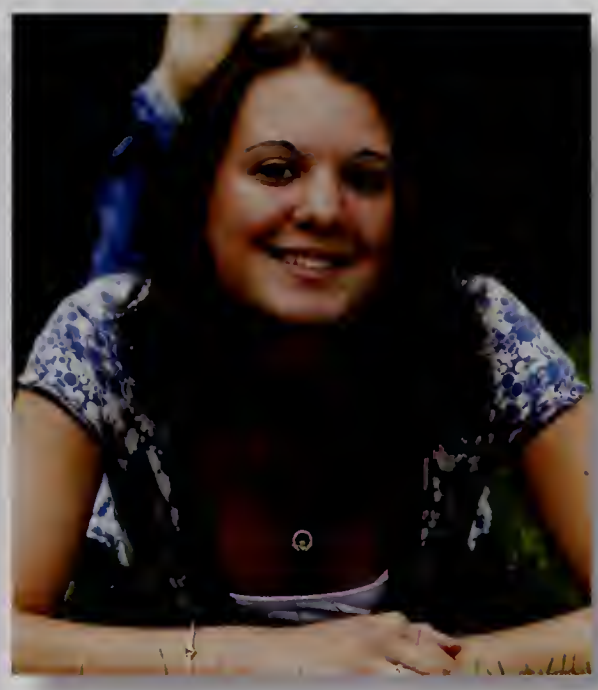

Lindsay Clark

Linds, Lindsay-Loo

Congratulations, we did it! I'll always remember sophomore year, band, Drama Club, SADD, Disney & Costa Rica. I want to thank all my friends who stuck by me, as well as my family for supporting me. Thanks everyone and good luck next year. It's been fun! <3

Kathryn Cole

Thanks to mom, dad, Lauren and Kevin for supporting me and helping me through everything, I love you all. Thanks to all my great friends who have made this experience meaningful. Soccer and softball girls <3 I'll never forget you. Class of '08 good luck in all you pursue!

Gabrielle Collins

The years flew by I can't believe we are seniors! I just want to say thanks to my family Mom, Dad, Tim and Daniel for getting me through these last couple of years and to my friends. Good times in Strings and field hockey. Love you all and good luck Class of 2008!

Michael Condell

Condell, Mike

Thanks to my parents for supporting me and to Alex for keeping me from being lonely. Figz and Lavin, my boys since the beginning. Wildcat Soccer 04-08, 4 great seasons. 2007 CAL Champs! WHS Track 4 awesome years. Farnsworth/ Condell 2007 State Champs Jav/800m.

Brian M. Connelly

"It is impossible to know the end of this day's Business before it comes. But it is enough to know that the day will end, and the end be known. And if we meet again, then we will smile. And if not, then this parting was well made."

CLASS of 20

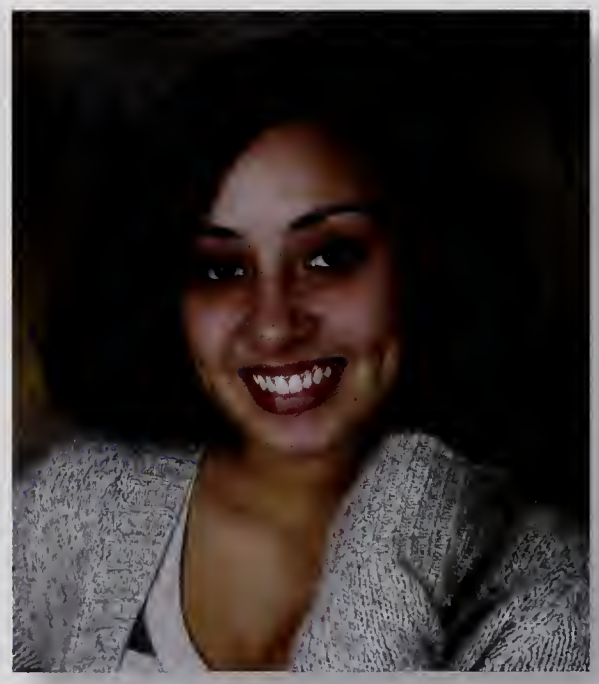

Jessica Crowley

Jessi, J-Crowl, Jess

As much as we may have complained about high school, we're going to look back and wish we were still here. I'm going to miss everyone! WHS Cheering- love you girls so much! There's nothing better than winning with your best friends. Good luck everyone-we finally made it!

William Crowley

Billy, B-Crowl

Thanks to my Family. Never forget, Monster Jam, Superfanin it CH KC, Warped Tour '07, Proms, Thank you to all my friends. It was fun you know who you are.

Trevor H. Cormier

Cormbrotha

Never be afraid to do something new. Remember amateurs built the ark; professionals built the Titanic.

Alison Heather Corwin

Ali, Alicat

If there were ever a time to dare, to make a difference, to embark on something worth doing, it is now. Let your instincts, your intellect, and your heart guide you. The start of something new brings the hope of something great. Anything is possible! <3 All <3 Glassmen

Jesslyn Covino

Jess

Mom, dad, and Christa, thanks for everything and supporting me in all I do. Laud, you're nothing less than a sister to me. Steph, Ash and Law, love you girls! Good luck Seniors 08!

Timothy Cushing

Timmy, Tyco, TCush, Kenyan

It's been a good 4 years and I hope everyone else's has been good. Have a good future.

Scott Dacko

SDizzle

Gina Rizzo <3 LOVE YA MEAN IT NEVER CHANGE!!!

Akshay J. Dave

I would like to thank my parents, teachers, coaches, faculty, administration staff at WHS for helping me in my journey through high school. I would also like to thank my friends without whose support I would be a stranger. I will miss WHS.
GO WILDCATS !!!

Tiffanie Davis

Tiffgirl, Tiff-tiff, T-Bone

It's crazy how fast high school went by. So many memories that I will never forget: DC, Italy, Boston, Prom, Kyotos, Strings; always laughing. Thanks to my friends and family for everything! On to bigger and better things. Peace out Wilmington!

Matthew Derian

Derian, D

Shout out to all my friends you know who you are. Mom, Dad, Chris, Ryan and Alex, love you guys. Football was the best time. Lax is the ill game. Shout out to all the Illusionists. Let's just skate to get our mind off things. There ya go.

Justin M. DeRosa

"We celebrate the past to awaken the future." –John F. Kennedy. May our time at WHS awaken bright futures for all of us. LPS-Pride

Jenna DiGirolamo

The most important thing I've learned these past 4 years is how truly lucky I am. I have friends, teachers, & family who care for me, & friends that I'm so grateful. Thanks for always being my support.-->A special THX to Kris- you will always be such a big part of me<3 BYE!!

Leah DiNatale

Thanks Dad, Mom, Dev & Dyl for believing in me & for your everlasting love & support. Friends- "Go confidently in the direction of your dreams. Live the life you imagine." Good luck Class of '08. "The future belongs to those who believe in the beauty of their dreams." <3

Jennifer DiNuccio

Jennie

If only life were like memories – existing outside of time – that I could live over and over again.

Thank you to my family, friends, and teachers that made High School so wonderful.

Kristen Diaz

Brendan Doherty

I would just like to say thanks to my whole family and thanks to everyone that helped me out – JM KW Good Times and More to Come.

Andrew J. Donovan

"Take care of all your memories. For you cannot relive them." Bob Dylan

Alan Dooley

Dooley, Doolz

I want to say thanks to my family. Mom, Dad, and Ryan thanks for supporting me over the years. Also thanks to all of my true friends for helping me through these four years. you guys are my backbone. i wish everyone good luck. Seniors 08 baby! We finally did it!

Nicole Engrem

Thanks to all my friends and family for always being there. I love you all! Field Hockey #10, love you girls forever! The best years of our lives with the people we'll always remember and the memories we'll never forget! Good luck Seniors! I'll miss you all!

Jill Ennis

Thanks to everyone that's always been there for me. It has been amazing!

Michael Enwright

Ugly, Ken Joyce, Diddly

High School has been ill, we have had some great times Pats games, Bruins games, As the late great Slater once said, "Check ya lada"

Grant Evans

To my family, friends, and teachers. Thanks for always being there. Good luck to all in the class of 08. "Life moves pretty fast. If you don't stop to look around once in a while you could miss it."

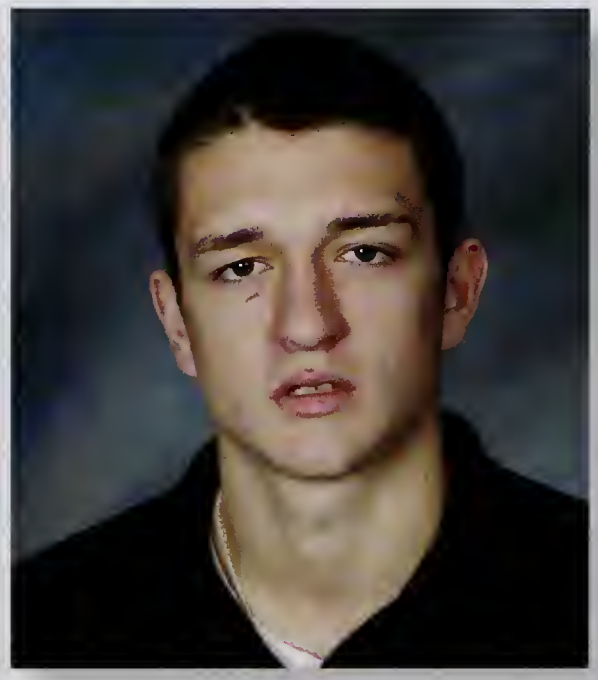

Zach Fahey

Z

Thanks for everything Mom, Dad, Shawn, Amy and Gramps. WHS Bball CAL CHAMPS. Goodtimes with all the guys. My brother AG and the rest. Always remember SJ, The Carter Fam, and everything else.
"Working Hard Doing Nothing"

Nicholas Farnsworth

Nick

Mom, Dad, Jess – Thanks for all your support. My girlfriend Carmen Thank you for everything I Love You. Soccer friends-Lights out for Masco, CAL Champs. Track friends-Champions, Records, Relays. To give anything less than your best is to sacrifice the gift. Thnx 4 the memories.

Sean Fay

Fay, Seano

Thanks Mom, Dad, and Mikey for your support. Good times hanging out with friends, pond hockey at Enwrights, Bruins games, Santarpios, Ice Hockey, Lacrosse: Club to Varsity! Good Luck next year. Give it to Bundy!

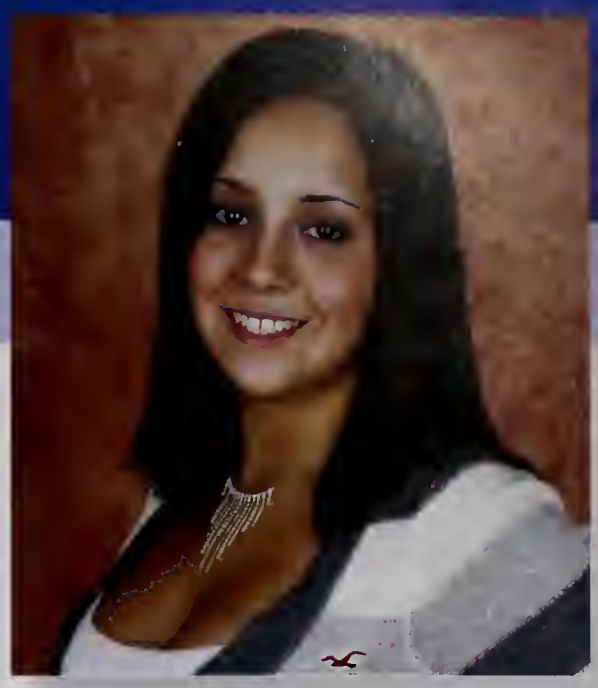

Nicole Feeney

Feeney

Thank you to my mom and dad for everything! 3podlove/LF/JS. Thank you to all my friends I LOVE YOU! LAUREN, JESS, TATUM, SAM <3 Good times, never forget.

Judy Ferrara

Alison Figucia

Ali-bahbs

First I would like to thank my biffle since 7th grade, Big Daddy, for always being there. To the rest of you who made it count: "You need soap and water." You know who you are. Oh, and my hot girlfriend Kathy.

Matthew Figueiredo

Figz

Thanks to all my friends for being there for me. Good times in varsity soccer and spring and winter track. Shout out to Condell and Lavin, Love you guys. Keep on Truckin. I wish everyone good luck in their future endeavors and nothing but success

Danielle Fiorentino

Thanks mom & dad for everything! Alyssa, things won't be the same without you around. You're my best friend. I love you. I'll really miss my friends next year! Congratulations Class of 2008! "The future's open wide."

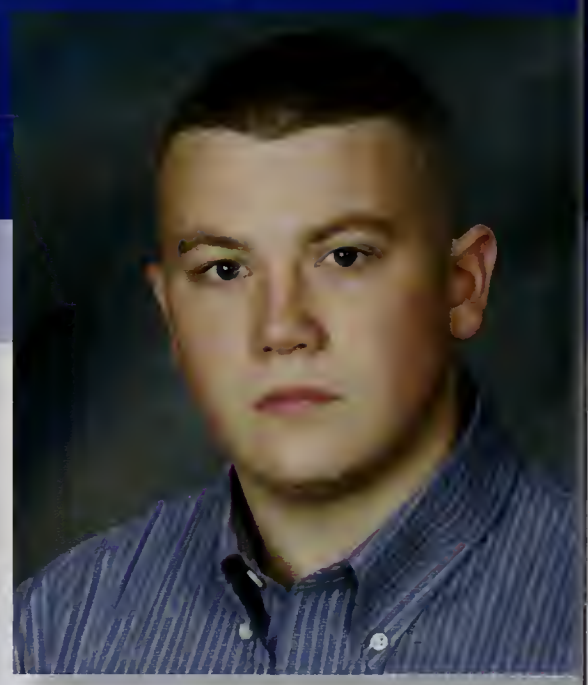

Kevin Fitzpatrick

Fitzy, Pilsbury

Give it to Bundy!

JS

Joseph Ryan Foley

Live and let live, love and let love, and NEVER stop smiling. "No day but today."

Timothy Forte

Forte

I enjoyed doing the musical all 4 years of high school. I also enjoyed hanging out with my best friends and enjoyed hanging out with my new girlfriend.

Jillian Fortuna

These past four years have been amazing thanks to my friends and family. Mom, Dad, and Brian thank you for all the support, I couldn't have done it without you. Friends – you mean everything to me and I'll always remember the memories we made. KF & MP forever friends.

Kelly Flood

Peace, love, bulletproof marshmallows…I'd rather be spelunking.

Brendan Foley

Foles

Be seeing ya.

Kathryn Fraser

Thanks Mom Dad Kristin Kayla for all your support. Friends – it's been amazing and we've had such good times, thanks for everything. WHS Cheering – unforgettable* Good luck everyone! Wherever you go, go with all your heart <3

Lauren Frissore

Lau

Thanks Mom, Dad, Mike and Chris for everything! Thecuatro4girls1love/TM JS NS <3 3podlove/ NfJs<3 friends always <3 Nicole, Casey, Jess, Nichole, and Tatum thanks for everything, I don't know what I would do without you! I love you guys. I'll never forget you!!

CLASS of 08

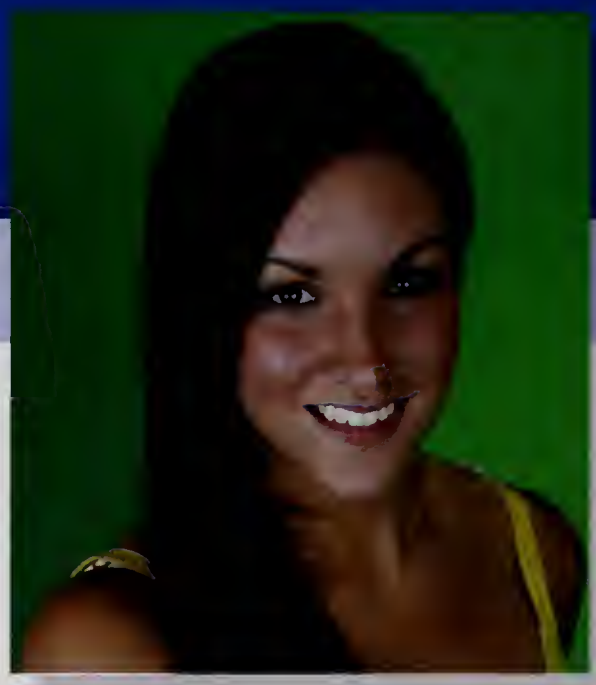

Katelyn Gallant

Mom, Dad, Meg Thanks for everything. Chris, you're always making me smile. I love you. KW KC BF NN – my best. WHS Cheering "there's nothing like winning with your best friends." 3NB+1, deuces up, w.t. furlo. Thanks for the memories.

Antar George

Tizzle!

Like to thank my family for everything. All my wins in track, football CAL Champs '06 '07. ZF my brotha from another motha and All the rest of my friends. Never forget KR<3. "Working hard doing nothing…livin"

Andrew Goosens

Goose

Thanks mom and dad for always pushing me to be my best. Great times in Main, Cape Cod and VA. Where have the last four years gone, and where will the next four years take us. "They are who we thought they were."

Corey Groves

Stag, The People's Choice

First off I just want to thank my hair for everything it's given me: love, money, fame, power. If any of you are looking at this year book in the future, don't be shy, hit me up. And to everyone else, I'll catch you on the flipside.

Korinne Laudan Ghafari

Laud

Mom, Dad, Lauleh, & Jesslyn- Thanks<3 "...Here's to the kids who second guess themselves on everything they do. Here's to the kids who will never have 100% confidence in anything they do, and to the kids who are okay with that. (we are those kids, here's to us.) – Pete Wentz

Michael Giamberardino

Casey Joanne Godzyk

Kaci, Mamacase, Kay

Thanks Mom & Dad for never giving up on me. Nicholas you are an amazing person. My friends I love you all. My wifey Mel couldn't do it without you. We have been through it all together. I love you. "Only the good die young." RIP Steve. & Grammy Mom, Dad & Nick I love you!

Rachel Haggerty

I can't believe how fast it went by! Thanks to my friends and family and everyone who made it fun. Good luck Class of 08! "You only get lost when you lose sight of where you came from."

James Ham

James Ham

Thanks to all my friends who made my time in high school the best. Also, thank you to the people who pushed me to my limits, and never stopped believing in me. Good luck to everyone in college next year! And just keep on singing, keep on dancing, and keep on smiling. Adios!

Bethany Hanson

Blanca, Beth

"Don't live life seriously; no one gets out alive anyway." Love Diaz, Al, Mike, Noelle, Micky, Beth, Lindsay, Ali, Jmac, Melissa, Brooke, Karngdawg, Mrs. Brady, and Inundation. I <3 GOWG

Kayla Hanson

Thank you to all my friends who have been there for me for the past four years. NJ LK KM; I will miss everyone so much. To the members of Strings, the track teams, and the Class of 2008, Our memories will last forever.

Lauren Hitchins

Thanks to my family and friends. I could not have done this without you. Mom, Dad, and Lisa-I love you all so much. My PB Stephanie<3 Always Remember: Basketball, Prom, Rallies, and Boston!

Stacey Hoang

Thanks to everyone who made high school worthwhile. Mom and Tom, thanks for supporting me. Kerri, my best friend always. Thanks for being here all these years. Craig, I Love You, "No One Compares With You." Bye high school, I'll never forget the memories.

Christopher Holland

HMan, Dutchmaster, Skip

Thanks for everything Mom&Dad-P, Kroc, Skip, SLTakeDown07, BBall, "Hey Striped Shirt," WarpedTour, Missing Shoe-Love You Kate, Always there for you.

Nicholas Jannone

Jannone, Nick

Good Luck Class of '08 Thank you to all my friends & family. Good Luck in the real world. Good-Bye.

Michael Jensen

Mike

I would like to say thanks to all the teachers who helped me through high school. Also I'd like to say Good luck to all my friends I had a lot of good times in the last 4 years.

Kenneth Joseph Joyce Jr.

Ken Joyce, Brotha, Captain Planet

Thanx mom & dad 4 makin me. FOOTBALL TEAM COCHAMPS WRESTLING TEAM ALL MY BOYS NICOLE I'LL ALWAYS BE THERE TO HELP THANX 4BEING THERE My friends no who they are Ill concerts! Just the best times of our life Look forward to keeping in touch and moving forward

Leia Kaplan

Hey! I'm going to miss everyone so much! Thanks for he memories. Thanks to my friends for always being there. Good luck next year everyone. I will miss you all!

Justin Kaufman

Kauf, Castro, JK

The unexamined life is not worth living –Socrates
Thanks to all the people that helped me through my time in high school. I will always remember all of the great times, so thanks to all of my BV's., was great huh Mike. Finally, thanks to my Mom for her help.

Ashley Kealos

Thanks friends and family for everything. Love all my friends<3, soccer and tennis girls, and band. "For nothing I'd trade the memories made. The laughter and cheer throughout all of the years outweighs everything else making it all worthwhile." Andd break.

Megan Keane

To all of my friends-I love you all; You made this experience unforgettable! Strings, Cross Country, Track, Lacrosse<3

"The best way to prepare for life is to begin to live." –Hubbard. Congratulations '08-Good Luck!

Andria Keating

Andi

Live for the moment because you never know what day will be your last. It was fun.
Peace.

Brianne Kelly

I've had a great four years here and I'm excited for college and the future! "Be happy for this moment. This moment is your life."

John Kincaid

Johnny, Kana, Kid Caveman

These were some great times. I gotta thank my friends for some goodtimes. I also gotta thank my parents thanks for raising me the way you did Want to also thank my teachers

Taylor Kindred

Paula Korng

Korngdawg

Cause when your hourglass runs out of sand you can't flip it over and start again. Take every breath God gives you for what it's worth Don't Blink… Thank you mom, Joe, Nary, Dany, & Judy for always being there for me, & to my friends: BH, JM, AC, KF, AN, MC, DS, <3 U ALL<3 GOWG

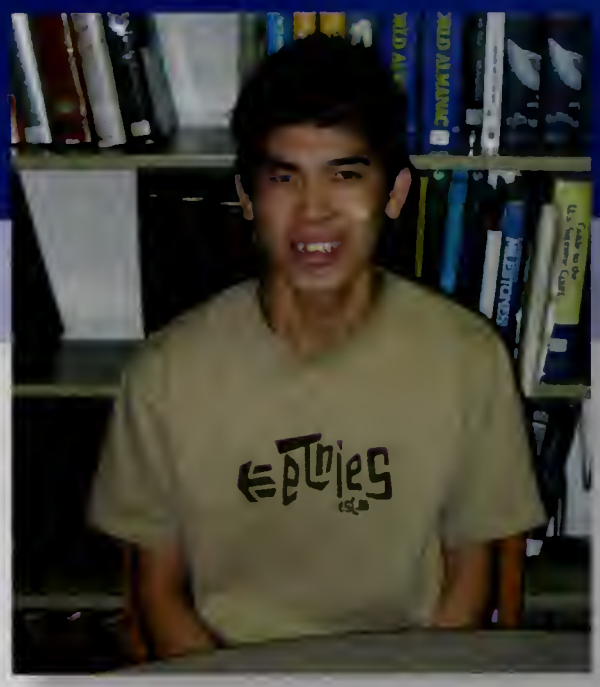

Son Lam

Thank you very much for helping me learn English. I am so happy that I came to Wilmington High School. Everyone has been very good to me and my sister. I will not forget this school and my teachers.

Thoa Lam

I am very happy because I go to a school where everyone helps me. Thanks so much and see you again.

Stephanie Lancione

Steph, Steffa

Thanks Mom, Dad, & Nic. Being grown up isn't half as fun as growing up. These are the best days of our lives. The only thing that matters is just following your heart and eventually you'll finally get it right. –TA

Brooke Langone

Thanks to everyone who has been there for me. It's been a great old time. Love you always: SM<3, AN, TM, BM, JF, BH. You guys rock. Forever remember.

Ashley Elizabeth Lanpher

LANPHA

I may forget the crazy nights, but I'll never forget the people I spend them with. Thanks to my friends and family, you all have a place in my heart. And cheers Class of 2008 – Cheers to the past, present, and especially the future. I will miss you all <3 [SMB] *Ashley

Christopher R. Lavin

Lavin

I would like to thank my parents for putting up with me all these years, Shout out to my boy Figz for being a meatball, my boy Condell good times in Hampton, <3 Ashley Smith Love you. Soccer, Himmels house when he fell off the bed. Snowmobiling, to the good times.

Carlton Lentini

C-Dubbz

Thank you mom & dad. All of my friends have been awesome throughout the years. There's been tons of memories we've shared that I will never forget. I will be an illusionist til death. Always the triangle and the lucky others MB BR MP MD. Love you guys… It's been real.

Anthony Liberatore

Libra

What a great four years I had so many good times I will never forget. I just want to thank my parents and all my friends, as you people are always there for me. Good luck to everyone in whatever path they choose for next year…

William J. Liston

Billy, Stohnes

McGow-How, Smiddy, Solonzo, Doherty, Trevor, Hank, Enwright, Ernesto, Groves, Maxwell, Mondi, Ken Joyce & AJ. It's been real.
Good Times. Thank you Mom & Dad

Keith Little

Little, Big

"You have the next 4 years. Relax. Work is for people with jobs. You'll never remember class time, but the times you waste hanging with your friends. So stay out late, spend money you don't have, and do ya thing til sunrise. The work never ends, but college does."

No Photo Available

Michael Leonardo

Mike, Leo, Lanado, MLK

"All that is necessary for the triumph of evil is that good men do nothing."

Semper Fidelis

Christopher Lesnik

Susan Livermore

Whatever we had missed, we possessed together the precious, the incommunicable past. – Willa Cather

Justyn Loguidice

Lagz

Where to begin. These past four years have been tough at times, but memories of this time will never be forgotten. Thank you to my mom, dad, and to the friends I've realized will be there for me through thick and thin. I will never forget you all and wish you the best of luck.

CLASS of 20

CLASS of 2008

Justin Michael Loranger

Lone Ranger

York, Maine, BandKat, bonfires, and many more eventful times. MLK, Kauf, Capony, Clark-bar, and Lean lovey-dovey.

Hold fast to dreams, for if dreams die, life is a broken winged bird that cannot fly.

Amanda Lord

Mandi

Thanks Mom, Dad, Tori, & Bobby for being there these last four years, love you guys! "We chased our dreams fror 9 to 5, but when the sun went down that's when we felt alive!" –Friends <3 you guys! Class of 2008, seen yas!

Lindsay MacDougall

MacDaddy, Linds

Mom, Dad, Corey, Keri: Thanks for everything-Love you! Making Memories!-LD:BF-KF&NN:CABO!-KJ:BFSE!

Colleen Magee

Coll, Magado

Mom, Dad, Erin & Pat, Thanks for everything, Love you all. Only the good die young Brandy Girl RIP. Soccer Girls, Wildcat Dream, Mescado, Great Times So don't you sit upon the shoreline and say you're satisfied, choose to chance the rapids and dare to dance the tide.

Kyle Lunt

RedThunder, ICE

No regrets. Proms, laughs, 2007 Football Champs, winter track & of course baseball. High School could never have been what it was w/o my friends. They know who they are. You guys are the best. Can't believe how fast it flew by but the memories are timeless. It's been real. #23

John Lyons

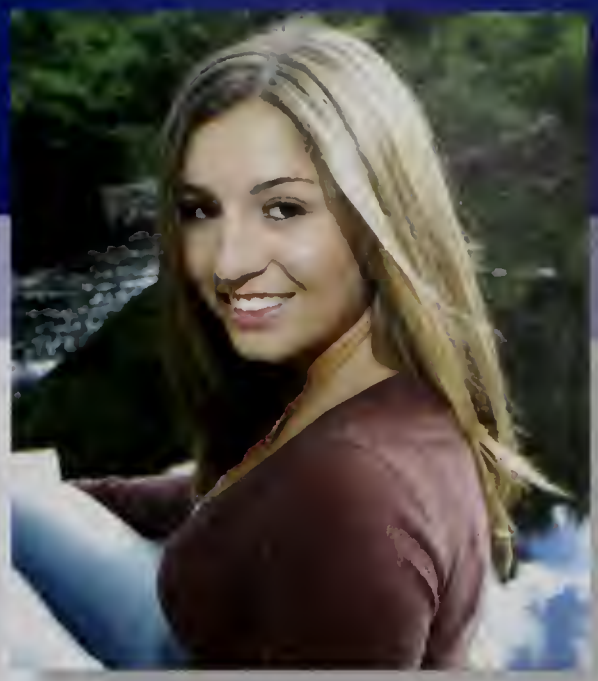

Nicole Maccarone

Nikki

Thanks to my family, I love you guys! Grammy-I miss you! Nene~G.G.G.B. Good luck to all my friends~CF,KS,TH,KH,TP, KE,JS,MP,LF,NF. It was fun, but now its over! See you all soon Class of 2008!

Tara Maguire

To all the people who have helped me through my years, I extend my gratitude. I've had many experiences which have shaped who I've become and who I've met. I like the person I am and I'm not going to change. Always remember everything you have and be grateful for it.

Ashley Mahoney

Moho

Thanks to all my friends and family. I love you! Class of 2008, we did it! :) Good Luck in the future.

Sean Mahoney

Vi, veri, veniversum, vivas, vici

LPS- Sloth

-and the chaos is all so beautiful-

Andrew Marra

Muffins! Cross Country! Track! LPS-Envy. Rosencrantz! Thank you everyone. Farewell

Steven Marsh

DiCosta

Thanks to my family and friends for all their help and support over the years. Remember never give up on your dreams <3 Brooke

Rosa Mazzeo

Family and friends, thank you for everything. I don't know where I'd be without you. Friends, I would not trade the times we've had for the world. Good Luck Class of 2008. andd break.

Jessica McBride

Jmac, Mcbobins, Jay, McB

The years at WHS were full of fun and laughs. So many great friends and fun times were had. Thank you to my family and friends for your support during my junior year. ULTIMATELY, we will all go our own ways with hopes that we will keep in touch in the future. I <3 GOWG

Shannon McCarthy

About time it's over! Mom, Dad&Lindsey thanks & I love yous more than anything&Mrs.C thanks for everything & my friends I love yous Alicia good luck next year haha! Be who you are and say what you feel because those who mind don't matter & those who matter don't mind!

Aaron J. McCue

Rock!, Florida, AJ

Five years and it's finally OVER. I want to start off with thank you Nicole for everything you have done for me. If it wasn't for you baby, I would never made it 143. Shout outs to da big dogs, MW, TB, MM, AS, KJ, ME, THC, SD, EM, PC, AG, JM, Nana. I'm out, take it easy.

John S. McGowan

McGowan

All the good times that came and went too fast. All the memorable get-togethers. The gentlemen who made it all possible: AS BL TC BD Smiddy MM CM JB JH BR MR JO MD EM ME CG Casper.

Cara McGuire

Thanks to my friends and family for everything. Friends you have made it all worthwhile. Never forget: Loveyoumeanitneverchange. <3. "It's not the days in your life you'll remember, it's the memories" and have so many. Seniors 08, Good Luck!! andd break.

Mickayla McMillan

Micky

I had a good 4 years here. Now I can't wait to go away 4 college. I'll miss you all my friends but I know I'll still keep in touch.
Peace Out

Tatum McNally

Tates, Tee

Mom Dad & Kristyn – Thank you for all the love & support. I love you! Kate- My best friends, my sister, my other half. Fab5- Best friends since Kindergarten. Love you girls! CUATRO- 4 girls1love<3 "All good things come to an end." SENIORS2008! Madd Love <3

Aleena Melkonian

"All things come to an end, but I wouldn't want it any other way with any other people." Friends, love you Good luck Class of 2008!

Natalie Melkonian

Nat

Thank you Mom, Dad, & Davéd for everything! Friends- I love you all! <3 Jolene & Roy- Thanks for everything, my best always. Nichole- fun times together. Never forget my basketball & soccer girls, Powderpuff, Girls nights, Boston & Tatum (; SENiORS 2008! Good Luck! <33

Ernest Melllo

Ernie, Mel

Man, it's gone by pretty fast. Good times. Good luck to everyone—it's beer fun, but I'm out of here. I only got one question...who's coming with me?

Danielle Miles

Dee

Thank you to my family for everything. To my true friends for always being there. Love my soccer and tennis girls. I'm going to miss all of you. Good luck Class of 2008!

Andrea Mitchell

Thanks to everyone who made my years in high school ones to remember! It's been a blast! Italy, Prom, Strings, FOOTLOOSE! and all musicals, DDS, Snowboarding, DC, too much to list! Friends, you're the best, couldn't have made it w/o you! Good Luck to everyone! loveyouall

Michael D. Mondi

Kindness, faith, justice, and courage. Kindness and faith are the foundation. Without them, we can't become good people; and with justice, we know we can lead a good life...You have to practice honestly; Keep your temper, never lose control of yourself. Never lose control-be patient.

Kyle Moon

Moon, Moondo, Mooney

Thank you, Mom, Dad, Kellie, Karissa for everything. Football '06 , 07 CAL Champs-Basketball '07, '08-Baseball '06,'07,'08-Friends-Goodluck in the future, MB, MM, EB, AG, CH, ML, Always remember SO'07, SL'07, "Judge your success by what you had to give up in order to get it." KW<3

Christina Moretti

Hey everyone! Thanks for a great 4 years here at WHS. So many memories were made I'm sure won't be forgotten. To my family and my friends, thanks for everything. I don't know what I'd do without you! Also, Good Luck to everyone & congrats!

Beth Morris

Beth

I couldn't have done it without my friends: MM, LS, BB I love you girls! Senior year was definitely the best year. Congrats to my Senior Class!

Erin Muise

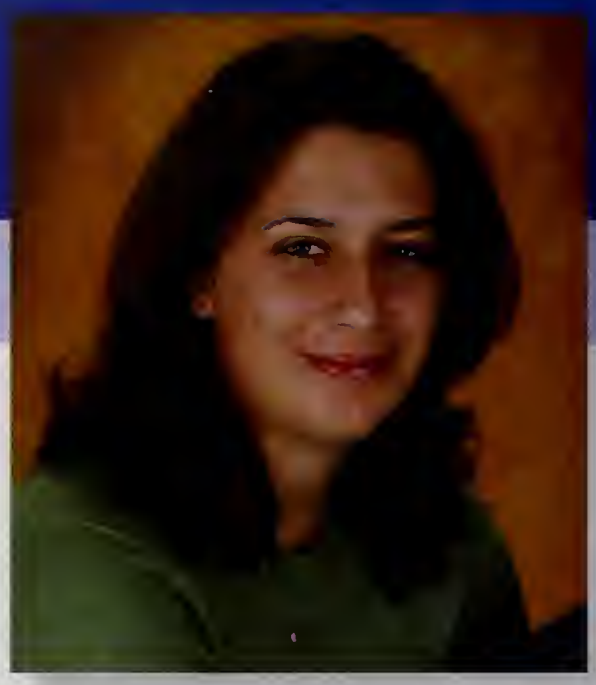

Jacqueline Mullens

Jackie

Everyone says it but high school flew by faster than I could've guessed. FH! STRINGS! So many great times. Thanks to friends/family/teachers galore. "Today you are you that is truer than true. There is no one alive that is youer than you." –Dr. Seuss Good Luck Class of '08!

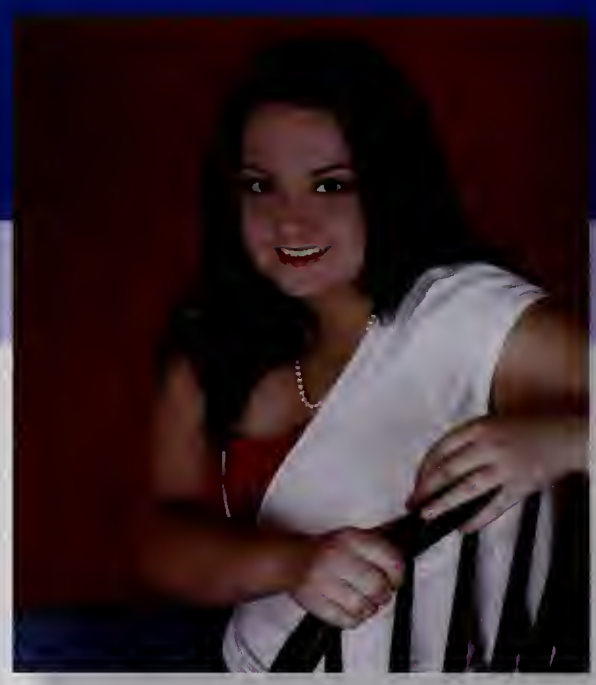

Julie Murphy

I don't know where I'd be without my family and friends. Thanks for the memories, love you lots. <3 "We won't say our goodbyes, you know it's better that way. We won't break, we won't die. it's just a moment of change." Good luck Class of 2008! Andd break.

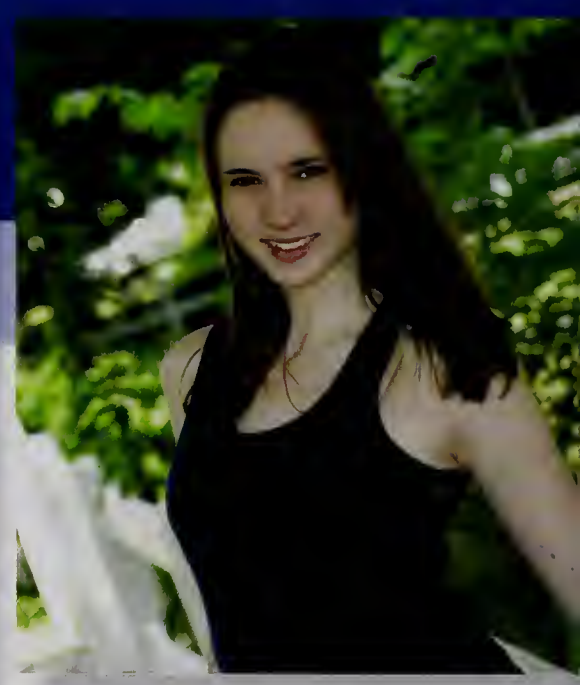

Kerri Murphy

Thank you Mom and Dad for everything. Also thanks to all my friends for so many great memories. Stay in touch. Stacey, my best, thanks for always being there for me, through the good times and the bad. I love you so much Tim! Best of luck Class of 2008!

No Photo Available

Andrew Nelson

Thank you to all my friends & family for being there for me the last 4 years. High School has been great & I'll never forget the memories I've made and the friends that I've met. Good luck to everyone.

Karen Nguyen

Everything happens for a reason. People change so you can learn to let go, things go wrong so you can appreciate them when they're right & sometimes good things fall apart so better things can fall together. Thnx2 Kathy mum daddy ash jenn lauren & WHS its been great <3

Kathleen Nguyen

Kathy

Mom, dad and Karen thank you for always being there for me. Jenn, Ash, Karen, LOB, Lauren, my very best, I don't know what I would have done without you guys. Lax girls<3 I'll miss you girls 12-31-05<3 Good Luck to everyone and I'll miss you guys It went by way to fast <3

Krista Murphy

Murph

Mom, Dad, Shan, Sean, Mike-Thanks for everything. Friends-I'd be nowhere without you! Thank you to all my teachers. These past four years have been amazing! I'll miss everyone next year. It's been fun.

Sean Murphy

SeannyAce, Ace, Murph

Hey JB, KJ, NT, RZA, TD, AS, JD, - I had a nice time at WHS. I'll miss everyone. Hope everyone the best.

Kimberly Nichols

Thanks to my friends and family over the years. I couldn't have done it without you! So much fun at the games, rallies and Proms! We have made memories to last a lifetime.

Alyssa M. Nieman

I would like to extend my eternal gratitude to those who've touch my heart. I have known many teachers along the way. All credit is place in the arms of God, who thought this whole deal up. He points me into light and shadows alike. I can't say I mind. – Billy Corgan

Nicole Nihan

Anthony, Alyssa, Auntie Thanks for everything! Kenny thanks for always being there, love you. LM LD KG KW My best! Good luck to everyone! Always remember the class of 08!!

John O'Brien

JOB, Johnny O, O'Brien

Hey guys I wish you all the best of luck in college. I also want to say goodbye to all the good friends I have made over the years.

Blaine O'Leary

Blaine, O Mac

To all my friends thanks without you high school wouldn't be what it is. Good times at lunch always the best part of every day So to all my friends it's time to headbang! Peace out WHS it's been well kinda fun.

Lynne Olson

"There are moments when, when I know it and the world revolves around us, and we're keeping it, keep it all going, this delicate balance, vulnerable all knowing." Thank you family and friends for everything! I love you bunches! Good luck Class of 2008!

Kristen O'Brien

OB

My best<3 Thanks for always being there for me and making these four years ones to remember. We live, laughed, loved, and I couldn't have asked for anyone better to share these times with-no regrets. It doesn't get much better than this. Seniors '08<3

Lauren O'Brien

Kathy & Karen Nguyen, Seriously could not have done it w/o you two! SS, JP, NN, LOVE LOVE LOVE you all. Everyone else, especially JL, WS, JP, AL – you're awesome, never change. To my family, love you all so much. Thanks for everything. <3 Always, Lau

Andrew Oglesby

Scott, Guildenstern, McPhunk

Merry Christmas! Time goes by and your dreams are weird. I though I'd have something to say but I don't. And yearbooks are eternal.

Thanx 2 my friends and Ms. Fidler for accepting this late. Everything is muffintastic book the internet

Jennifer O'Neill

After all of these years…we've made it! To my family and to those who are close to me-love ya a ton and thanks for everything. I wish the best of luck to the class of 2008. Live life and do ya thing <3

Jacob Osgood

Kristin Ozelis

I can't believe how fast high school has gone by and how many memories I've made. Sleepovers, Boston, Italy, Ireland, Strings, and so many more. I want to thank my friends, family and teachers for everything. I'll never forget the friends/memories I made. Good luck to everyone.

Vincent Papageorgiou

Vinny, Vin, Vwinnay

Soccer1-4~capt, Track. Thank you to my family: mom, dad, Bill, also, thanks to my teachers & friends. Remember: 2008 CAL Soccer Champs, "you're a clown!", Here's to all the great memories, Good Luck Class of 2008.

Michael Papalegis

Paps, Papy

Well that was fun. All my friends, you rule. Good times.

Jennifer Paris

Jen

Someone once told me that high school would be the fastest four years of my life and it couldn't have been more true. Thanks mom and dad for everything, I owe you it all. Class of '08, do yourself a favor and always live, laugh, and love! Peace&Love, Jen

Mitul Patel

Nathan Pereira

It has been an awesome 4-years here. I'm going to miss slacking off and hanging with friends in the library.

Timothy Perkins

Perks

Thanks to everyone throughout the years for all your help. Thanks to all my friends for the good times, going to miss all you guys. I was never any good with writing so I guess I'll just have to end it here ahaha. kTLAm. MMAC. "If you ain't laughin' you ain't livin'"

Maryellen Katherine Perry

Mary

It took a while for me to get here but its finally here. I will miss all my friends. Good luck next year! I need to thank my mom for all of her help! "Live everyday like it's your last!" XOXO

<3 Maryellen <3

Jennifer Petinge

Mom, Dad, Stephen-Thank you for all your love and support. Friends-I couldn't have made it through these past four years without you. Thank you for so many great memories!
Good luck Class of 2008!
Take chances and follow your hearts.

Michelle Phillips

Thank you to all of my family and friends. I will never forget the memories that were made over the past four years. JF forever friends. Always remember the good times we have all had together. Good luck to everyone.

Melanie Pickett

It's been a great four years. Thank you to my family-Mom, Dad and Laurel I love you all so much! Friends-Thank you for always being there for me loveyoumeanitneverchange To the Class of 2008-Remember to always pursue your dreams and be sure to wake up and LIVE...

Melissa Pijoan

Michael David Pizzotti

Mike, Pizz, Pizzo

Thanks to my family…Dad, Mom, Kir, Kev. To the staff, I appreciate the support. To my fellow comrades, good luck and keep it real. We've had some intriguing social gatherings.

Joseph Polcari

JJ

I would like to thank everyone for everything. Thanks for all the Good Memories. Thanks to the Soccer Team for everything 2007 CAL CHAMPS Good Luck to everyone in the future.

Leah Potcner

Thanks to all my friends for all of the unforgettable memories. Love you. Thank you mom, dad, Steve, and Nicole for all of your support. Team-amazing season. Track-so many good times. "Everything happens for a reason" <3* Good luck Class of 2008 <3 Soccer girls-Love you*

Nicholas Powers

Nick

First of all I wanna thank my mother, the most important person with all due respect. Thank you, to all my teachers for putting up with me. Good luck to all my friends in the future. Peace.

Lorena Prinzivalli

Mom, Dad, Nadia I wouldn't be where I am today without you. Friends thanks for making these years so memorable. Never forget: soccer girls, Strings fam-loveyoumeanitneverchange, LSSOD<3. "Take what you can from your dreams, make them as real as anything." Good luck '08 AnddBreak

Alexandra Prochorski

Ola

Best of luck to everyone in the next exciting stages of our lives. I've had a blast and I'm ready for more. Thank you to my friends but especially to my family. Kocham was mocno!

Christopher Rastellini

Nicole Reed

Coley

Hey guys. Can't believe high school is over. So many memories with you all. Gunna miss all of you! Good luck next year. <3 AJ

Alexandra Reilly

Sasha

Thank you so much Mom, Dad, Kat and the rest of my family for your support and love through everything. To my friends, thanks for making these some of the best years of my life! I loveyou. Good luck next year and all of the years that follow to the Class of 2008!

Nicole Rivera

Nicole

I LOVE WHS! I'LL MISS EVERYONE SO MUCH.

Gina Rizzo

Thanks to my family and my friends who have been there for me over the past four years.

Forever Young.

Krystal Rose Robarge

Robarge

Thanks for everything Dad, Denise, Seamus, Mom, Bill. These last 4 years have gone by so fast but they left behind friends and memories that will last a lifetime. Eric-I love you Babe don't know what I'd do without you <3 To the Class of 2008- We finally did it :)

Brett Robbins

Thanks Mom, Dad, Al and Gram for all your support. Thanks to my friends for always being there and for all the great memories. Ill times benchin, concerts, bball games. Stay fly.

Nicole Santangelo

"Some people come into our lives & quickly go. Some stay for a while & leave footprints in our hearts." Thanks to all my friends who've made the past 4 years unforgettable. Thanks for the fun times & memories. Thanks to my mom, dad & sisters who have always been there <3

Stephanie Sauvé

Thanks to my family and friends! I couldn't have done it without you <3 I love you! Never forget: basketball, prom, powderpuff, Boston trips, footba games, and my PB Lauren!

Michael Robarge

Waldo

'ou found me. Good times. Good
iends.

Nicholas Robarge

Thanks to my family and friends for everything they have done for me. Good luck to everyone, later.

Wanvisa Sawatdee

Lisa, Asian!!!

irst off:: Thanxx to my mommy, P'Bon,
ny babe Joy for being there for me thru
hick &&thin…Nora&&Salary for being
o adorable=D I love you<3 "As times
ade away…our memories remain"
Good Luck Class of 2008!!! I will miss
ou all…MUAHXZ<3

Mitchell James Sawlivich

Ogre, Mitch, Esquire, Yeah!

Alicia Schuurman

Family and friends thanks for everything. Seniors 08 good luck in all you do! Moving on is simple, it's what you leave behind that's hard; because it's not the days of your life that you'll remember, it's the memories that last a lifetime.

Eric R. Siegel

Siegel

Good times at the Bruins games, the hockey team, baseball and give it ta Bundy

Amy E. Sinclair

Kins, Amykins, Amez

Thanks to my whole family for supporting me through high school! Nancy&Kathy thank you for being amazing coaches. L.D-G.R-B.W- Awesome times with each of you! WHS Cheering LOVE YOU GIRLS SO MUCH!! State Champs Winter '07!! Good Luck everyone. Thank you to all my teachers, too.

Kevin Skinner

Skinna

High School was filled with a lot of good times and bad as well. But the good times is what we will remember the most. Thanks Mom, Dad, and Kyle for always being there. Fun times with everyone, you all know who you are. Good Luck Everyone!

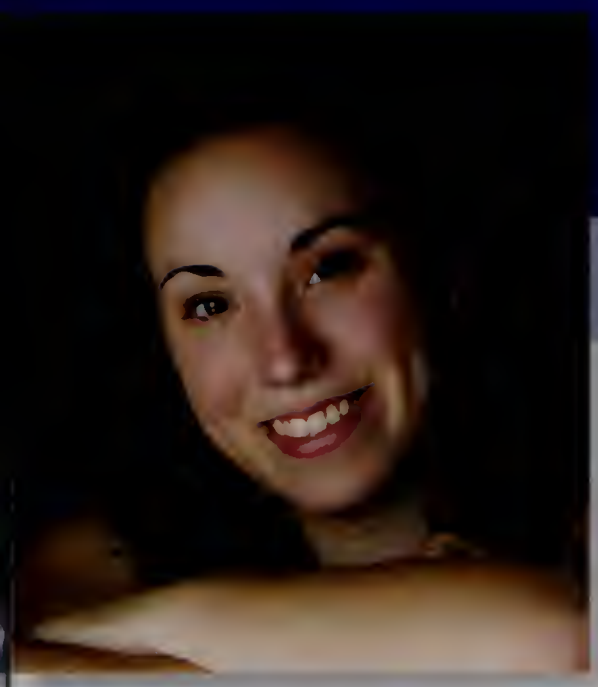

Noelle Silsbee

Everything happens for a reason.

Edward Silva

Eddie, Ed, QuickSilva

Dear Class of 2008, you just lost the game! Through the years you all have been wonderful. I doubt I will forget any of you. To all my friends, you guys are the best. Never forget the good times! I want to thank my family for getting me through! Hope to see you later! <#

Nichole Simbeck

Family, thanks for all the support. Friends, you're amazing, unconditional love<3 Nats, best always, cuatro4girls1love! This has been a great experience! It wasn't always easy but in the end it was all worthwhile. Seniors 2008, Thanks for the memories.

Ryan Michael Smiddy

Smiddy

In the days of my youth I was told what it meant to be a man. Now I've reached that age, I've tried all those things the best I can. No matter how I try, I find my way into the same old jam. Good times, bad times, you know I had my share.

Amelia Margaret Smith

This is finally over! Thanks Mom, Hilary, and family; I wouldn't have survived without you. Friends-it has been quite the adventure! Love youuu

Derek J. Smith

D-Smith

All of my awesome friends Cohen, Blaine, Buzzi, PK-dawg, Ali, Andi, Jamie, Mickayla, AL, Mitch, Sawyer, Cam, J-Mac, Sully, and Dinh.

Alexander Solon

Solonzo brotha

First I would like to thank my family for always being there for me. This high school experience is something I will never forget; especially all my friends. Catch ya later!

Samantha Souza

Jade Marie Spada

Jady, Jada

Mom and Dad, thanks 4 everything. To all my friends, the last 4 years have been about having fun, making memories, and creating friendships that'll last a lifetime. I love you all. High School's been amazing. Class of 2008, Good luck! I'll miss you all- It's our time to shine*

William Starratt

Will

Thanks to my parents for everything and all of the help and support you have given me. Thanks to my friends for making these last 4 years memorable. Good luck to everyone in the future.

Francis Scott Stevens

Frank, Frankie

I would like to thank all of those who both believed in me and doubted me. You've both been a great inspiration. Also, I can't forget my amazing friends. Without you guys and your idiotic antics, high school would not have been as great as it was. I love you all.

Katherine S. Stevenson

Kate, Soccer-Mom, Katrinka

Best wishes to everyone for the years to come, may you all find happiness in your lives. Let's remember the fun times, learn from the bad ones, and have fun through all the times! Thank you to everyone who has made WHS memorable and meaningful.
LPS-Gluttony Hugs & Love

Jessica Stira

Jess, Jessa, Jay

Daddy, Mom, Jilly Thanks for everything! Dizzle love you tons! Don't know where I would be without you! 4Girls 1Love! Friends thanks for all the memories I'll never forget! Good luck next year! Never forget-Seniors '08 <3

Kathryn Stone

Katie

Mom, Dad, Amanda, Michela, and Toby thank you for all your love and support, I would not be where I am today without you <3 Soccer girls <3 I always knew looking back on the tears would make me laugh but I never knew looking back on the laughs would make me cry.

Jaclyn Sugrue

Jackie, Jax

Mom, Dad, Danielle and Dave thanks for all of your support. Thanks to all of my friends, you know who you are <3 Soccer girls, so many good times, love you. Kevin, thanks for everything <3 So many laughs and good times throughout the years. Good luck Class of 2008!

Brian Donal Sullivan

Sully, Mr. Connery

Thanks to all. Too many people to acknowledge, but you know who you are. "Follow your dreams, no matter what they are. But bear in mind that they can be hard to swallow when your choking on your pride. Remember: If you don't live you'll just regret it. WHS peace out."

Ryan Sullivan

Renée Surprenant

Rena

I'll always remember the goodtimes with my friends-I love you. Thank you to my family for everything. Good luck to everyone.

-Forever young.

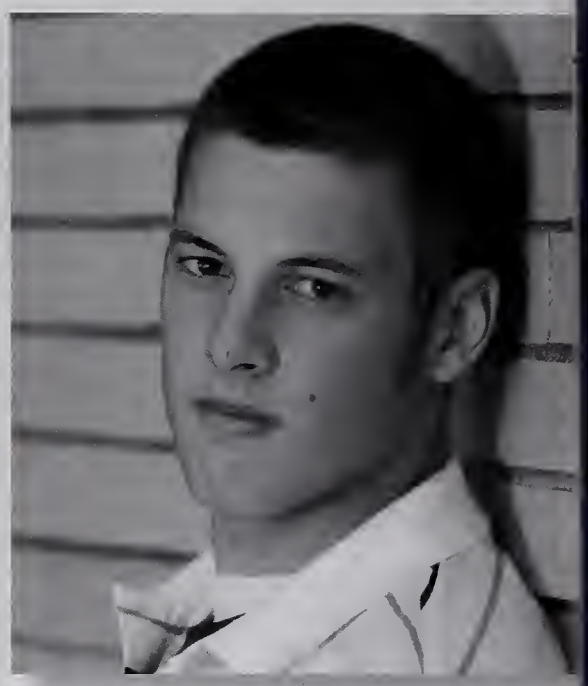

Brian Svensson

Victoria Tanzella

Vicky, V. Tanz

Mom, Dad, and Dan, Thank you for everything! I love you! & we laugh till we cry, always so hard to say goodbye, & we all sit round here in our home town, these are times we'll miss, the memories, I hope will never fade. "You think I won't do it" Colie-my best, I<3you! *MF<3*

Ashley Taylor

Ashtay

I want to thank my Mom, Dad and Steven for always being there and supporting everything I do. Law...Best Friends Forever! Jess and my girls Good Times <3. Footloose and musicals. TDS Girls...Love you! "Thanks for the memories" *Class of 08 Love you all!*

Casandra Taylor

Casey

Good job kids! It's been fun!

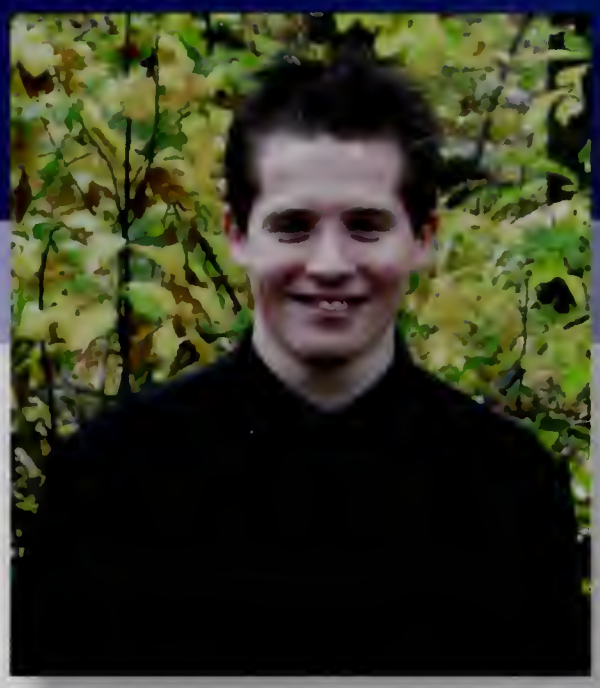

Nigel Thorpe

Corey M. Tobin

Tobin, Tobes

Good times in past 4 years. Gonna miss everyone especially all the boys, u kno who u are, gonna miss all the good times wit ya. I'll never forget the hockey team. Thanks to everyone who's always been there for me. To everyone else, keep it real and keep your heads up.

Peter Tummino

Tamino

I would like to thank my friends and family for all their support. Thanks for always being there for me. AC, TP, JK, ML, <3SM<3. "A man must be big enough to admit his mistakes, smart enough to profit from them, and strong enough to correct them."

Sarah Turner

Dippy

"I write you visions of my summer. It was the best I ever had. There were choruses and sing-alongs, and that unspoken feeling of knowing that right now is all that matters." –The Ataris

Thanks Mom, Dan, Erin, and my friends for being there.

Andrew Valente

Elvis

Thanks to my parents for supporting me throughout these years, along with my brothers and relatives. Best of luck Class of 2008.
"My name a Borat! I like you!"

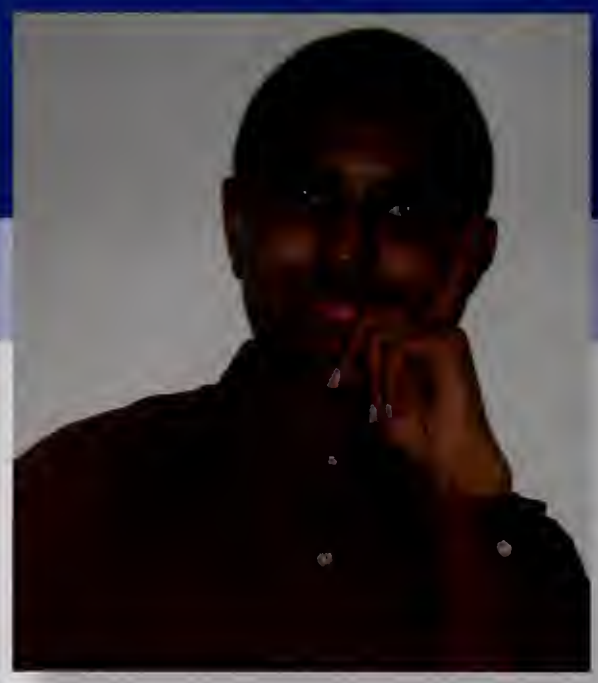

Balakrishna Vemula

Balu, Blue, General Scipio

"What we do in life echos in eternity." LPS-Wrath. I would like to thank my family, friends, and teachers for helping me succeed.

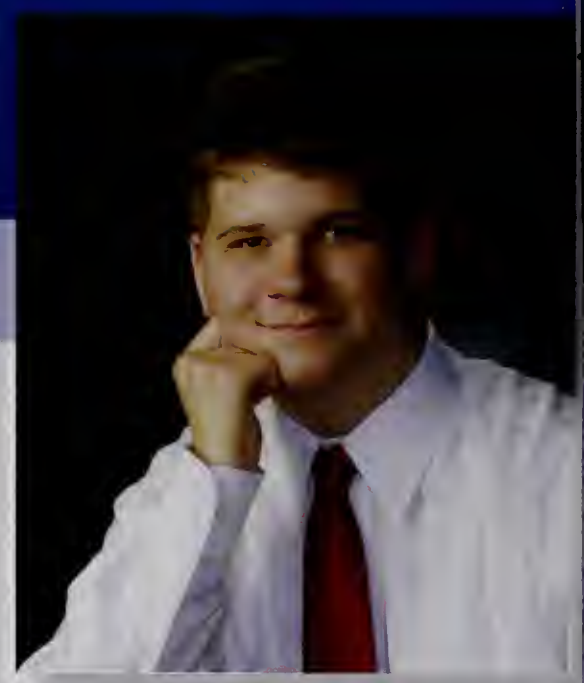

Andrew Volpe

Volpe, The Volpenator

Good times, good times. Too many friends to name. I hope everyone do well after WHS. Doing good in schoo isn't everything, go for what you're good at.

No, I will not fix your computer. LPS-Greed.

William Wareham

Bill, Useless

What wolf? I don't know anything about a wolf! RIP Horje No but seriously what wolf!?!

Ryan Webster-Sawyer

Sawyer, Esquire, Radiowave

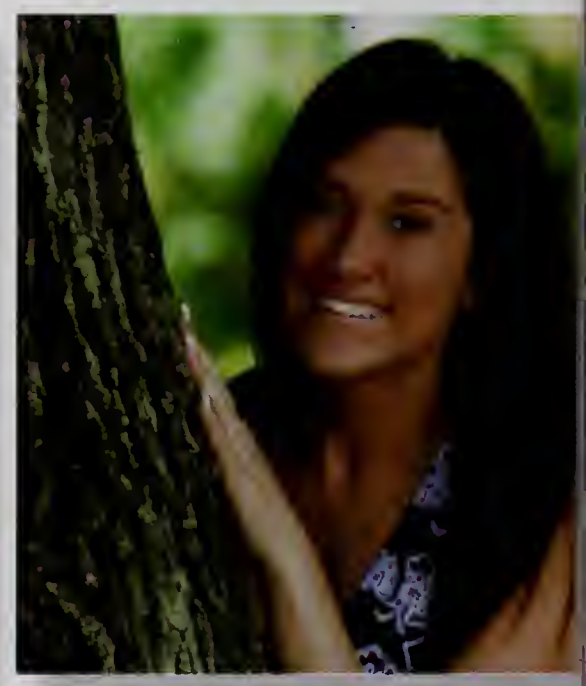

Lauren Westerberg

Law

I just want to thank my Mom, Dad & Chel for always being there for me, I love you guys! Ashtay, Best Friends Forever! Ryan…Love you! Jess & all my girls. Bsquad*LOX*DDSGirls-Debi, Rach*Footloose! & Plays*Always Remember Proms & Good Times with the Class of 08. LoveYouAll!

Charles Waitt

Charlie

We'll be miles apart; I'll keep you deep inside you're always in my heart. A new life to start, I may be leaving but you're always in my heart. Friends, thank you all. You made these last four years worth it. Good luck to you all.

Kayla Ward

Mom and Sarah-thanks for everything. Friends, so much love, so many memories. WHS Cheering-I love you girls, "I'm not mad about it," State Champs! "Every new beginning comes from some other beginning's end." Good luck Class of 2008. KM <3

Alelia Whalen

Thanks to all my family and friends for being there for me throughout the years. It has been a wild ride-we laughed until we cried, we loved right down to our last good-bye, but over the years we'll smile and recall, for just one moment, we had it all. Keep it real * 2008!

Max Wilkins

Ernie Mello

Peace out to all the gentlemen Mondo, Solonzo, Ernest, Ugly, Groves, Rock, Barron, Murphy, Deluca, OB, Liston, Ken, Corm-brotha and everyone else. Good times at hockey and LAX. You just gotta keep livin' man, L-I-V-I-N.

CLASS of 08

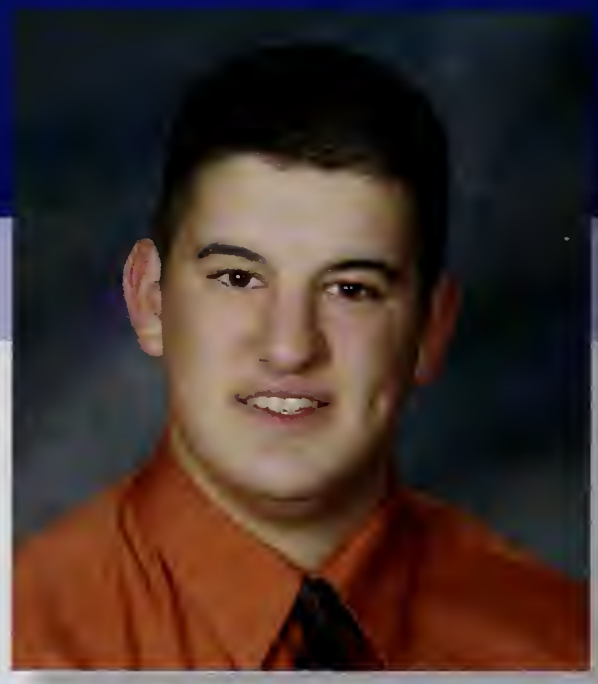

Matthew Williams

Matt

Well, that was a good time.

Thank you Mom, Dad, Brian, Jordan, and everyone who helped me along the way.

Brittany Winchell

Britt, Bwinch

Thanks to mom, dad & Shell. Thanks to all of my friends. I love you all. All the memories that will last a lifetime. Team. Summer. Love the life you live, live the life you love. Good luck to everyone in the Senior Class of 2008.

Brittani Winn

Bwinn, Britt

I'll never forget the friends I've made. "You think I won't" GR.KC Best Friends Always! Mom, Dad, Chris, Ryan- I couldn't ask for a better family. WHS Cheering & East Elite- you guys are like my other families. Love you all! SENIORS'08 Goodluck with everything!

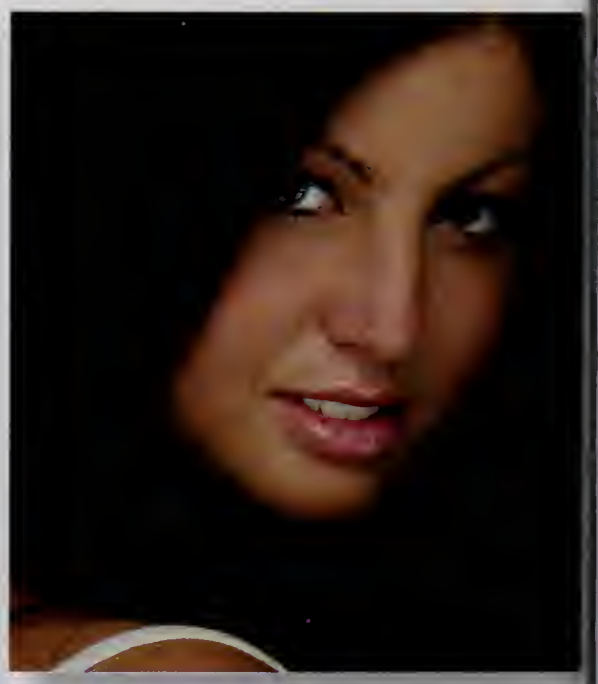

Cameron Woodbury

To everyone that's been here for me, thank you. Best of luck; no regrets, it's time to make it count. Live, laugh, love, spend each moment like it's your last. Make memories that won't be forgotten, make them last.

Seniors without photos and write-ups: *Thomas Barron, Michael Bravoco, Thomas Darragh, James Downs, Jennifer Gilardi, Daniel Kosuk, Daniel McCarthy, and Johnathan Tranfaglia*

SENIOR BABY

PHOTOS

Nicole Allan
Stephanie Baima
Kati Barcellos
Tom Barry
Matt Bibeau
Libby Boland
Evan Borseti
Sara Briggs
Matt Brooks

Kristyn Brophy
Nina Burke
Craig Bush
Mike Cabral

Tyler Calway
Lauren Camillieri
Kevin Carter
Michelle Catania
Christa Cavallaro
Marissa Chase
Kimberly Ciampa

Louie Cimaglia
Amanda Ciulla
Lindsay Clark
Hala Clough
Gabrielle Collins
Ali Corwin

Billy Crowley
Tiffani Davis
Matt Derian
Jenna DiGirolamo
Leah DiNatale
Jennifer DiNuccio
Alan Dooley

Jill Ennis
Mike Enwright
Grant Evans
Zach Fahey
Nicole Feeney
Judy Ferrara
Danielle Fiorentino

SENIOR BABY

Kelly Flood
Jillian Fortuna
Kathryn Fraser
Katelyn Gallant
Antar George
Corey Groves
Rachel Haggerty
Kayla Hanson
Lauren Hitchins

Stacey Hoang
Chris Holland
Nick Jannone
Ashley Kealos

Megan Keane
Andi Keating
Brianne Kelly
Johnny Kincaid
Taylor Kindred
Paula Korng

Stephanie Lancione
Ashley Lanpher
Carlton Lentini
Anthony Liberatore
Susan Livermore
Justin Loranger

Kyle Lunt
John Lyons
Nicole Maccarone
Lyndsey MacDougall
Colleen Magee
Jessica McBride
Shannon McCarthy

Cara McGuire
Mickayla McMillan
Tatum McNally
Aleena Melkonian
Natalie Melkonian
Ernie Mello

PHOTOS

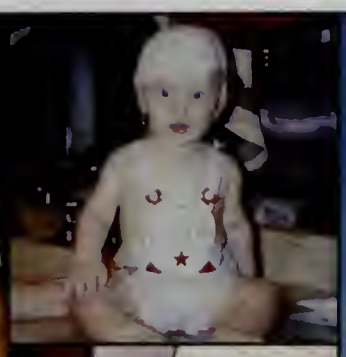

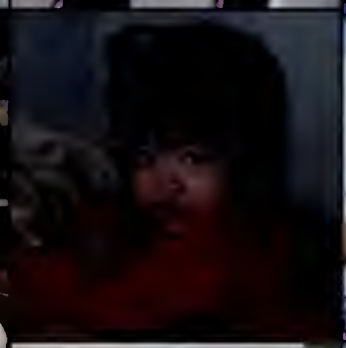

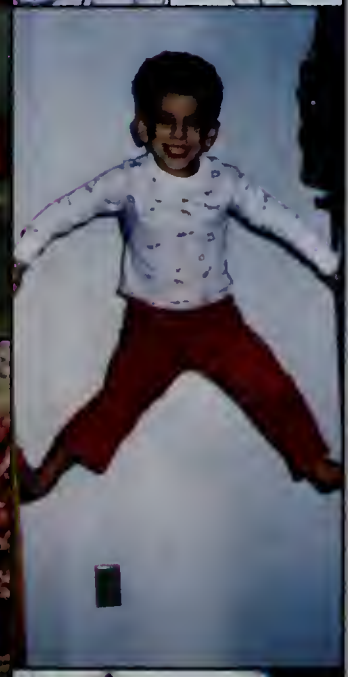

SENIOR BABY

PHOTOS

Danielle Miles
Andrea Mitchell
Christina Moretti
Jackie Mullens
Julie Murphy
Kerri Murphy
Krista Murphy
Karen Nguyen
Kathy Nguyen

Kim Nichols
Nicole Nihan
John O'Brien
Kristen O'Brien
Lauren O'Brien
Blaine O'Leary
Vinny Papageorgiou
Tim Perkins
Maryellen Perry

Jennifer Petinge
Leah Potcner
Nicole Reed
Sasha Reilly
Gino Rizzo
Krystal Robarge
Brett Robbins
Nicole Santangelo
Alicia Schuurman

Noelle Silsbee
Eddie Silva
Nichole Simbeck
Kevin Skinner
Amelia Smith
Derek Smith
Jessica Stira
Kathryn Stone

Jackie Sugrue
Brian Sullivan
Renee Surprenant
Vicky Tanzella
Ashley Taylor
Casey Taylor
Andrew Valente
Andrew Volpe
Charlie Waitt

Kayla Ward
Ryan Webster-Sawyer
Lauren Westerberg
Max Wilkins
Matt Williams
Brittany Winchell
Brittani Winn

SUPERLATIVES

Best Friends

Sasha Reilly and
Krista Murphy

Mike Enwright and
Ernie Mello

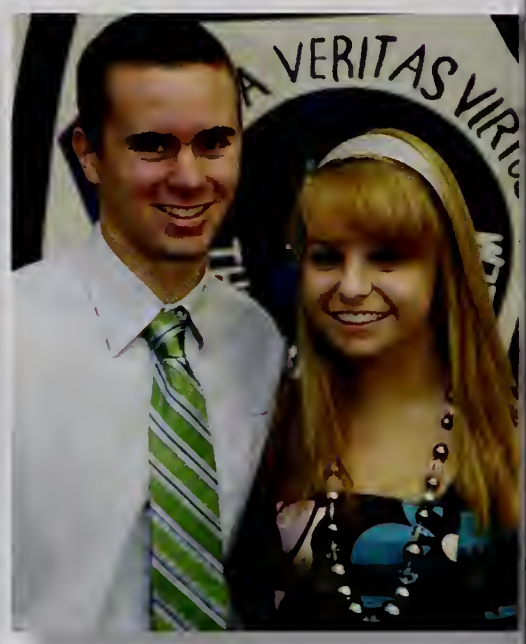

Class Couple

Nicole Nihan and
Kenny Joyce

Best Dressed

Andrea Mitchell and
Kevin Carter

Best Eyes

Lindsay MacDougall and Kevin Fitzpatrick

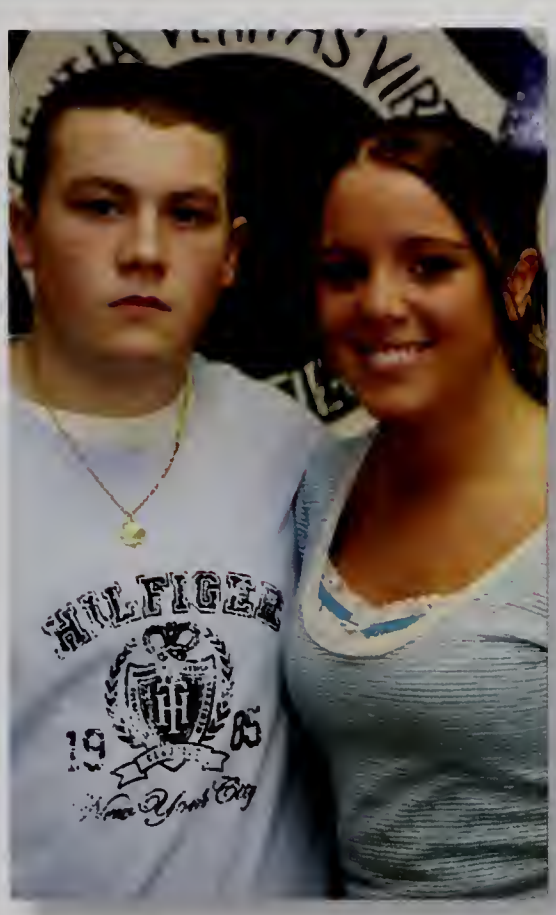

Best Hair

Jessi Crowley and Corey Groves

Best Smile

Leah DiNatale and Mike Giamberardino

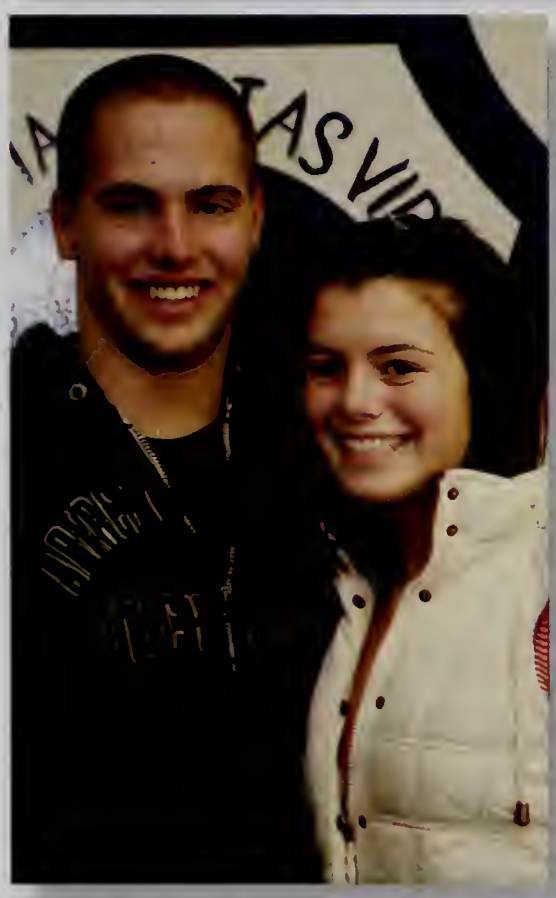

Cutest

Katie Stone and Sean Fay

Most Unique

Alison Figucia
and
Scott Oglesby

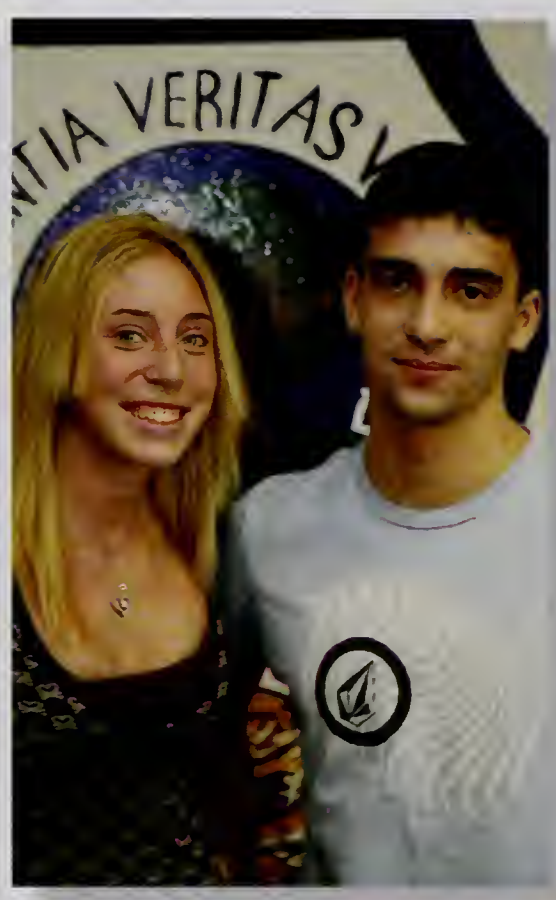

Life of the Party

Sam Souza
and
Alex Solon

Class Clown

Gina Rizzo
and
Kenny Joyce

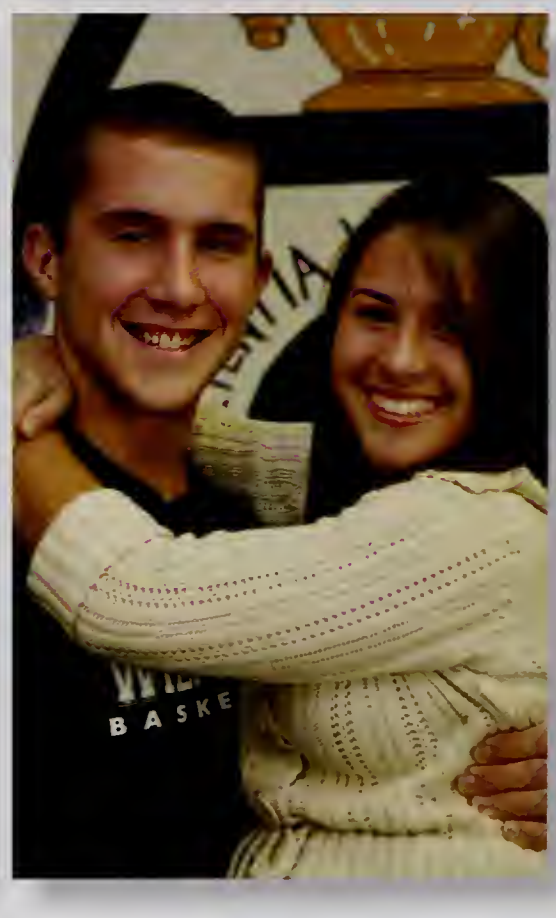

Class Flirt

Vicky Tanzella
and
Kyle Moon

SUPERLATIVES

Best Laugh

Julie Murphy
and
Justyn
Loguidice

Most Talkative

Tatum McNally
and
Andrew Nelson

Most Memorable

Krista Murphy
and
Akshay Dave

Best Personality

Lauren O'Brien
and
Tom Barry

Most Athletic

Colleen Magee
and
Ernie Mello

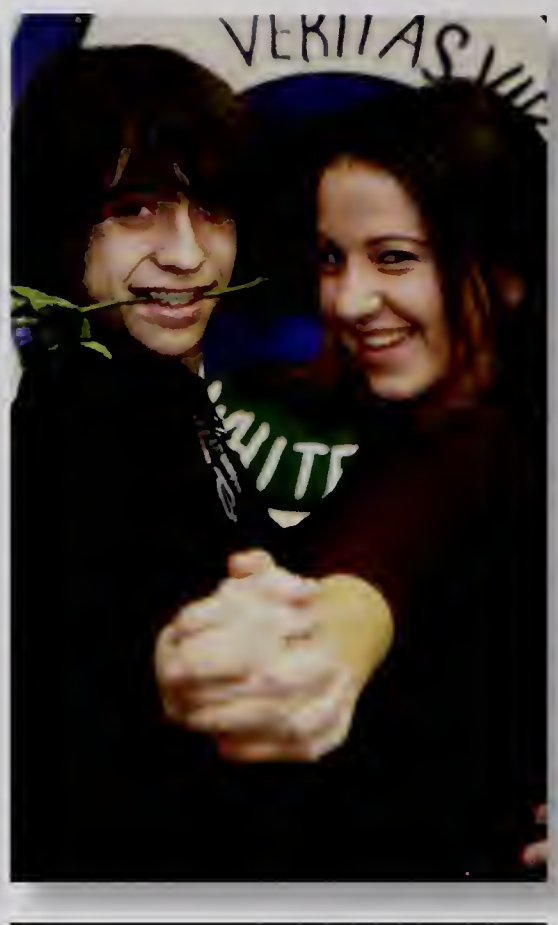

Best Dancer

Lorena Prinzivalli
and
Eddie Silva

Most Artistic

Sarah Turner
and
Max Wilkins

Most Likely to End Up in Hollywood

Kristyn Brophy
and
James Ham

SUPERLATIVES

Best Car

Alison Figucia
and
Nick Farnsworth

Most Changed

Nichole Simbeck
and
Craig Bush

Smartest

Kate Stevenson
and
Tyler Calway

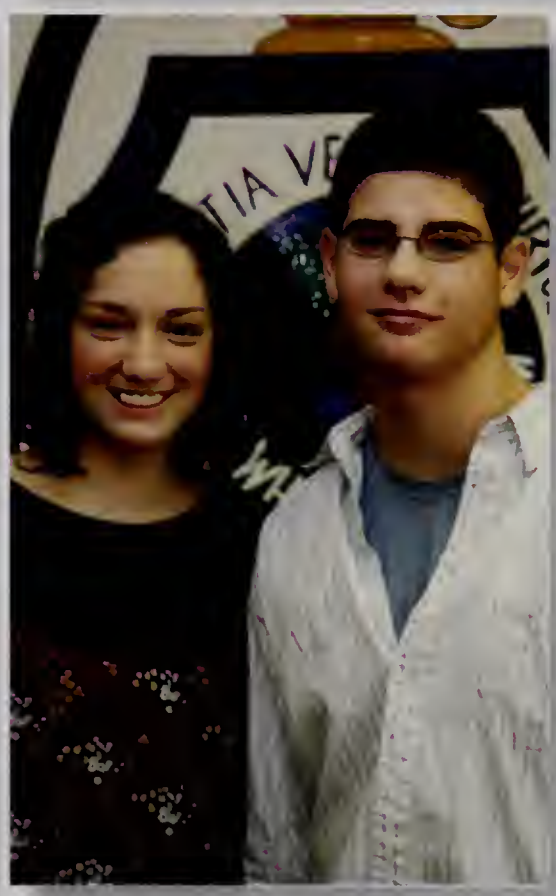

Most Likely to Succeed

Susan Livermore
and
Louie Cimaglia

JUNIOR PROM

Junior Prom - Friday, April 27, 2007. A wonderful, festive time where everyone was able to strut their stuff and look fabulous on the dance floor. The ladies and gentlemen of the Class of 2008 danced the night away at the Tewksbury Country Club, a familiar sight to most Wilmingtonites. With spectacular lighting, magnificent food, and an energetic DJ surrounding the guests with rhythmic tunes, the event was not only an enjoyable evening, but also an unforgettable experience for all who attended.

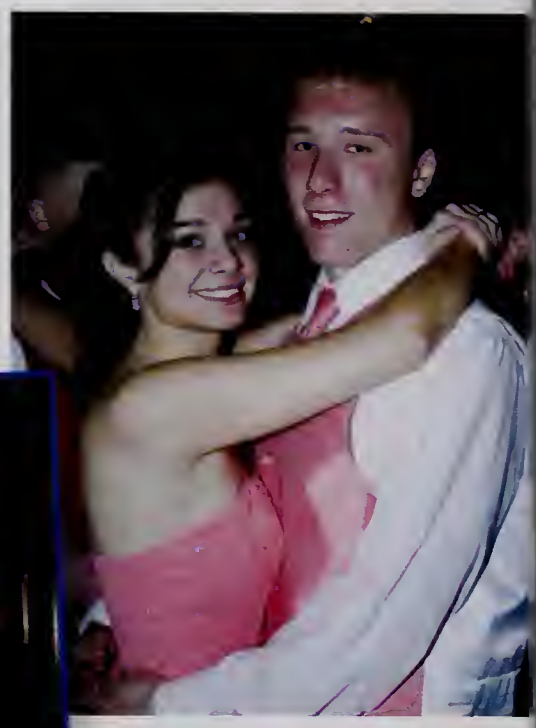

▲ *Junior Prom Court:*
Vincent Papageorgiou, Matthew Bibeau, Matthew Brooks, Ashley Taylor, William Crowley, Antar George, Kyle Lunt, Jennifer Paris, Sarah Turner, Stocey Hoang, Amando Ciulla, ond Kristen O'Brien

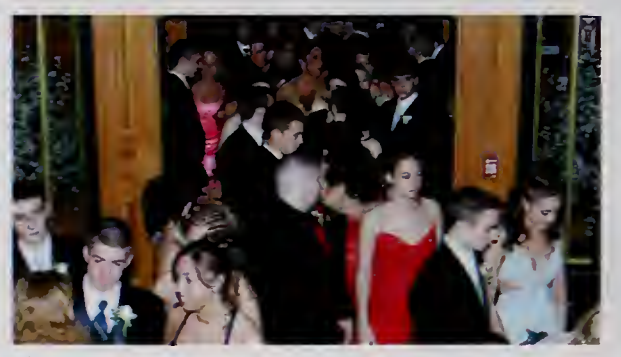

▲ *The entrance hall was pocked with students waiting to enter with their dates and friends long after the doors first opened.*

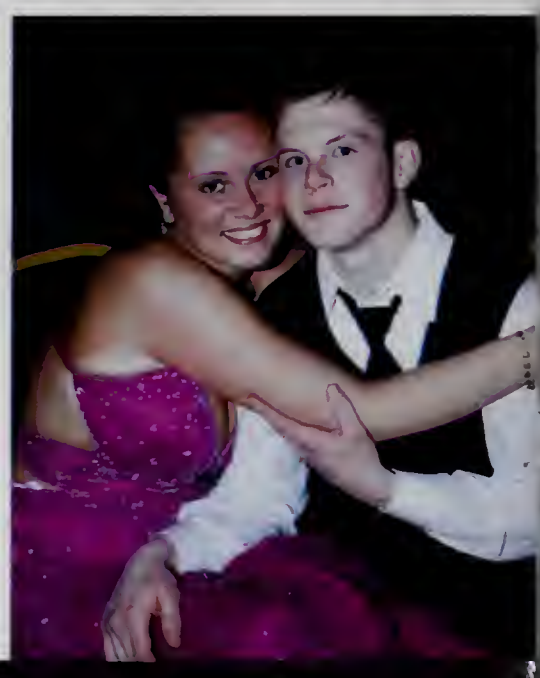

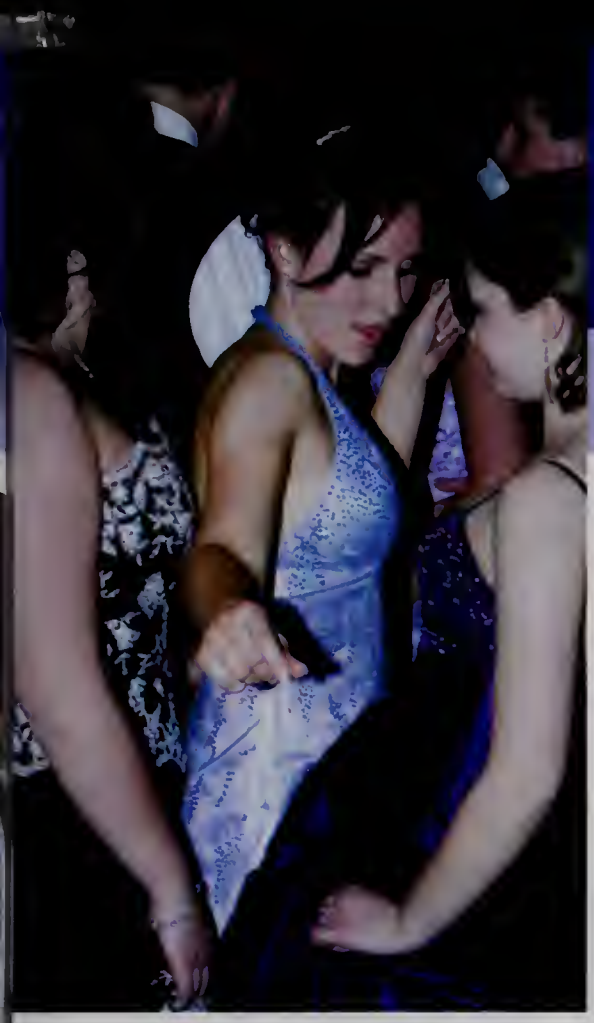

Filled with guests, the Tewksbury Country Club served as the perfect place to host the Junior Prom. Here, the prom started out with friends and couples mingling and showing off their formal wear.

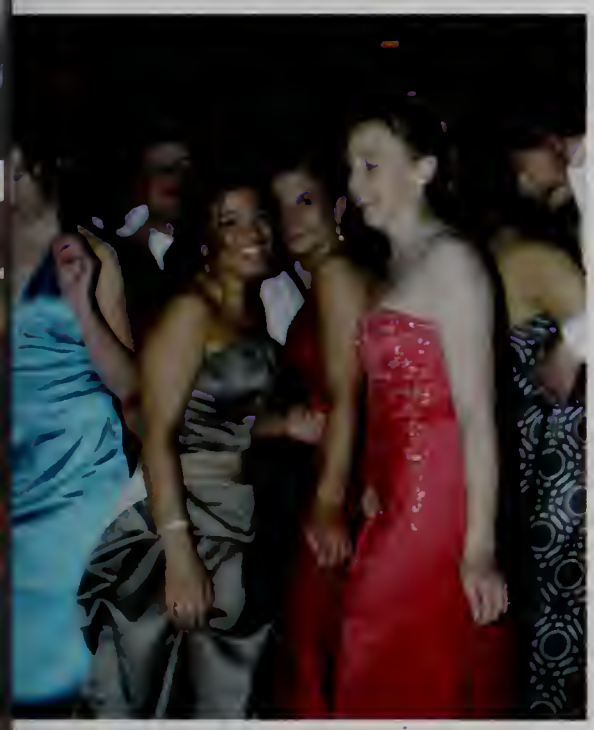

Most students came with dates but that didn't stop them from dancing with their friends for most of the night.

Friends enjoyed posing for pictures with their peers. Cameras were a popular accessory for the evening.

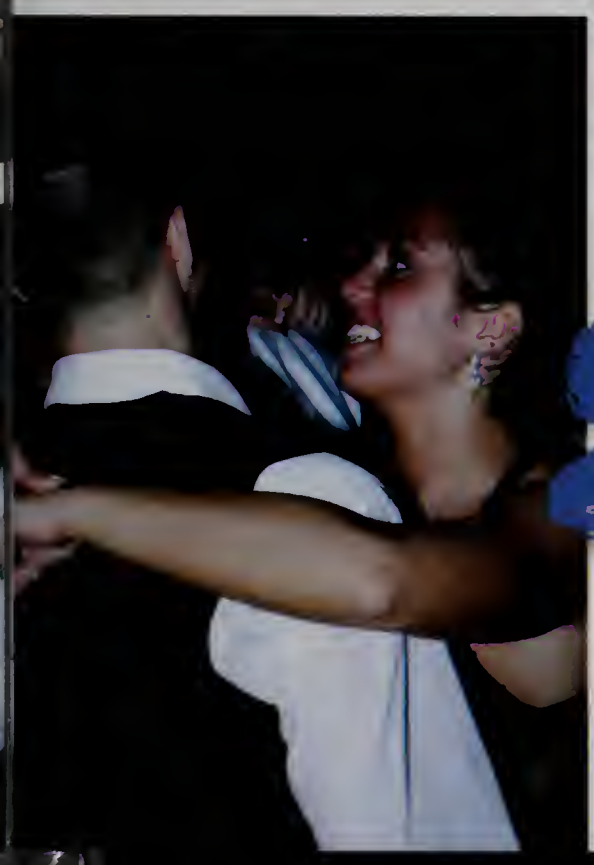

Couples danced all night to both fast and slow songs. As long as they were together, they were happy.

HOMECOMING

Welcoming students back to another year and welcoming in the Class of 2011, the annual Wilmington High School Homecoming Dance was held on Friday, October 12, 2007, marking the end of yet another exciting Spirit Week. The dance, held in the glamorous WHS gymnasium, was a grand time for all Homecomers. Requesting songs and mingling with alumni, students had a memorable time dancing shoeless as the Red Sox defeated the Yankees in an important playoff game.

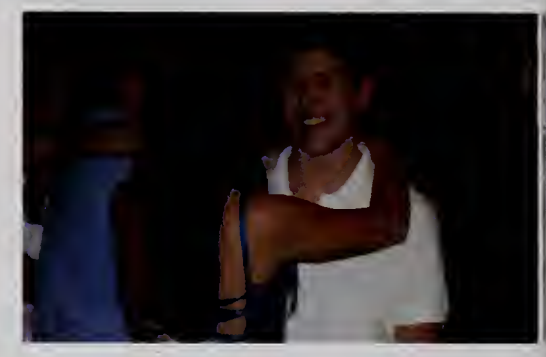

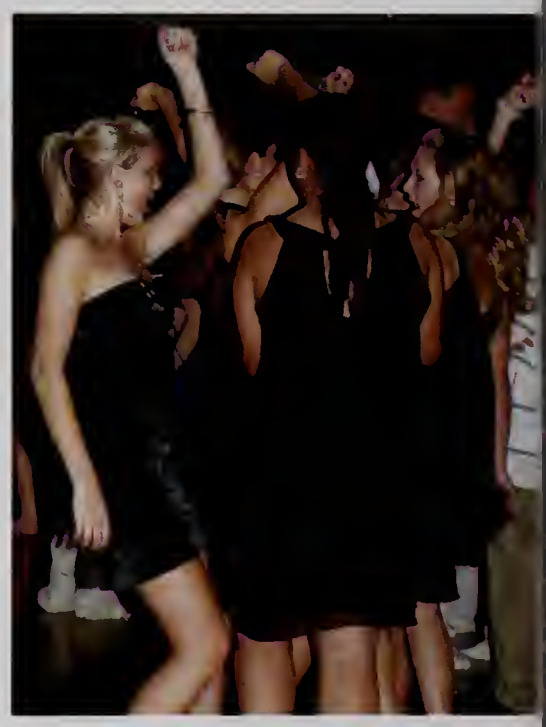

▲ *Homecoming Court: Akshay Dave, Justyn Loguidice, Vincent Papageorgiou, Louis Cimaglia, Michael Enright, Sasha Reilly, Kathy Nguyen, Lauren O'Brien, Tom Barry, Krista Murphy, Karen Nguyen, Amanda Ciulla , and Sarah Turner*

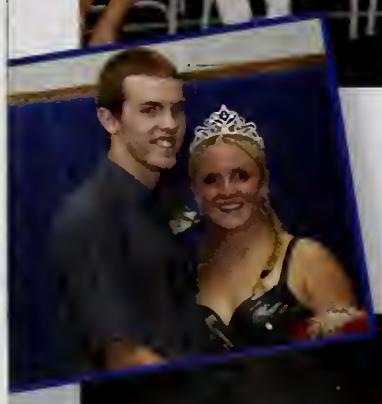

▲ *Homecoming had a large crowd this year; the gym was filled with dancing students and WHS alums.*

◄ *During slow songs, couples, like Charlie Waitt and Noel Silsbee pictured left, took to dance floor.*

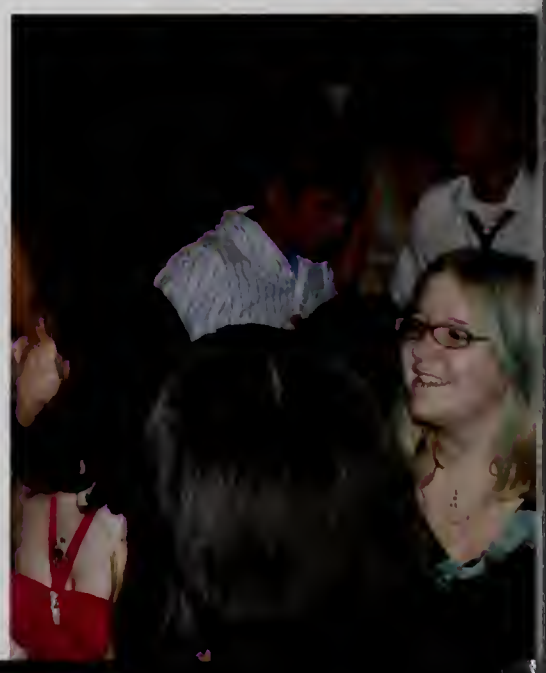

Groups of friends danced together all night long, as students hit the dance floor when their requested songs were played. ▶

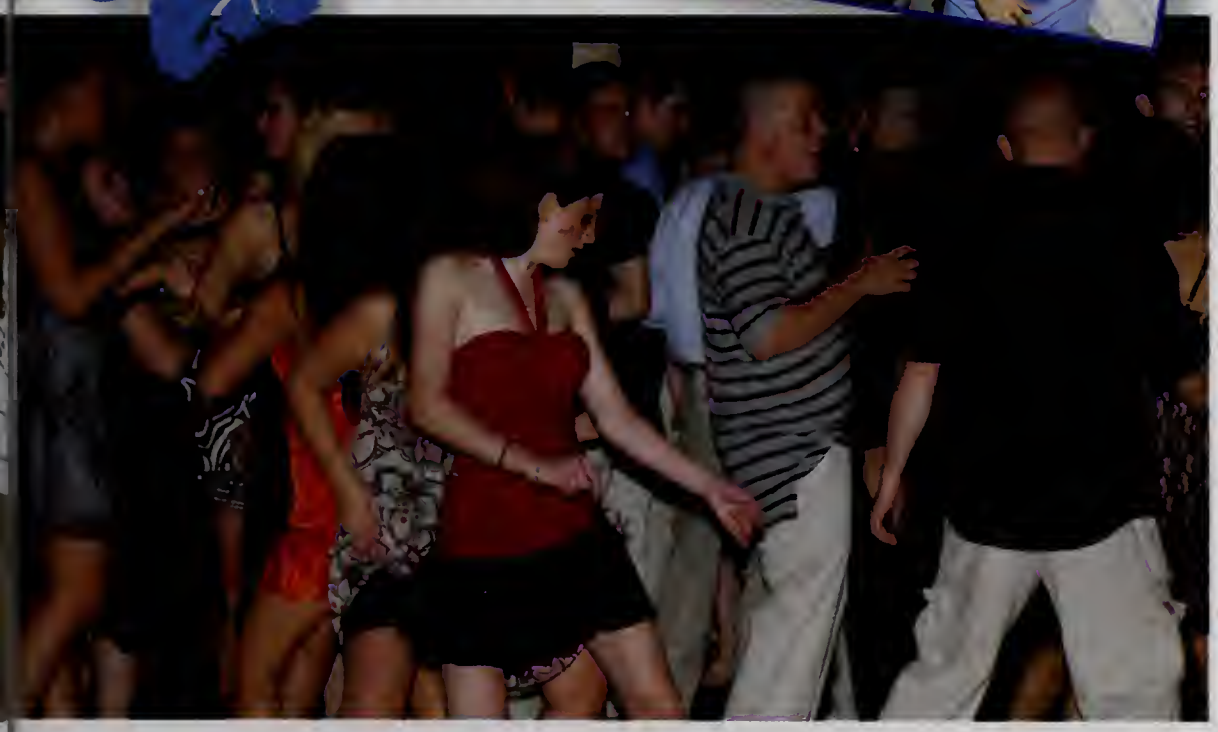

◀ *Friends danced together throughout the evening, celebrating the close to yet another successful WHS Spirit Week.*

◀ *Members of the Homecoming Court received corsages as they went up to take their place with the king and queen.*

The dance was crowded up through the very last song. No one wanted the fun to end! ▶

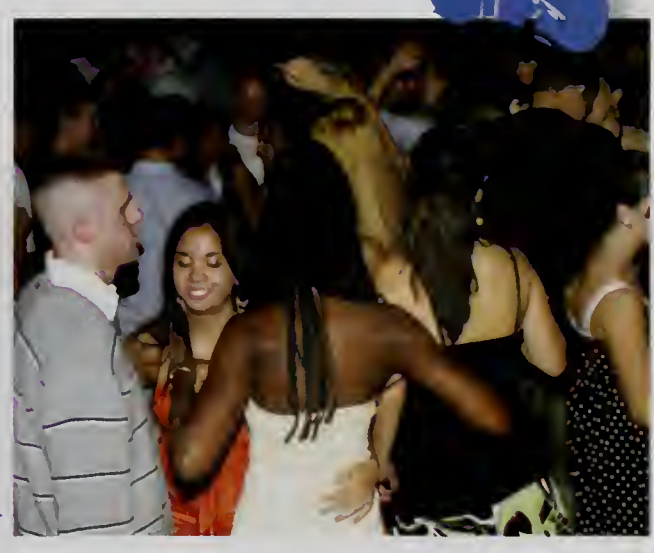

SPIRIT WEEK

Starting off Spirit Week this year was our traditional Class Day, where each grade dressed to a particular theme. The freshmen enjoyed dressing in style for their formal theme while the sophomores got "goofy" as cartoon characters. Causing many teachers' heads to turn, juniors had a blast dressing zany for their wacky-tacky theme. But no one can deny that the members of the Class of 2008 went all out this year for their costume themed day, dressing in everything the mind could imagine from scuba divers to Pop Tarts to Crayola crayons.

Juniors show off their colorful tastes in clothing for their Wacky-Tacky theme. ▶

Below, Eddie Silva and Corey Tobin are dressed up in their best costumes for the Seniors Costume theme. ▼

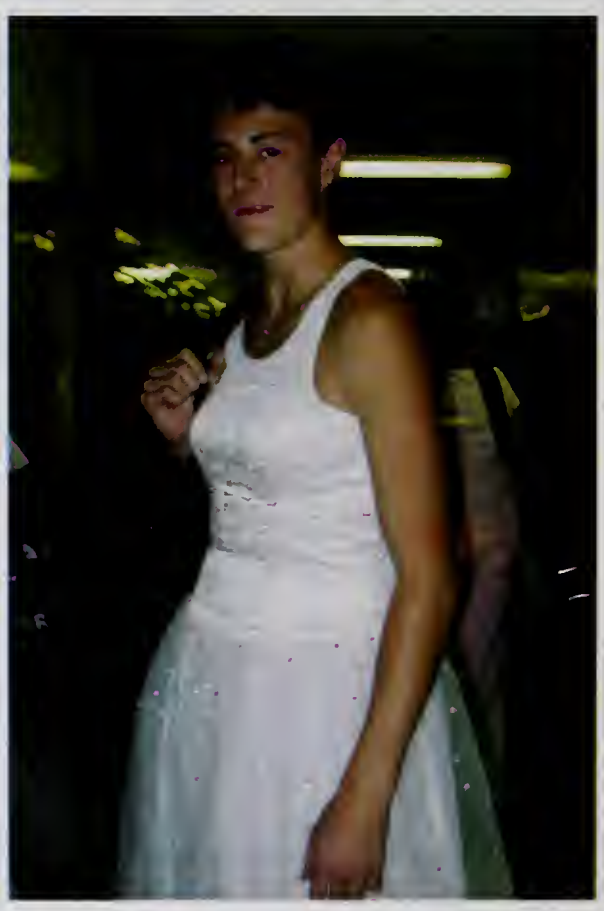

Super Seniors, Michael Pizzotti, Alyssa Brown, and Kyle Lunt, take a break from saving WHS for a quick snapshot. ▼

▲ *Mario (James Ham) and Luigi (Andrew Donovan) make an appearance in the school lobby.*

Jesse Bozzella is decked out in his best dress for the Freshman Formal theme. Doesn't he look beautiful? ◀

Class Theme Day

◀ *Underclassmen show off their school spirit with the outrageous outfits.*

◀ *Whether dressed as the clergy or a crayon, senior creativity is seen in the range of costumes worn throughout the day.*

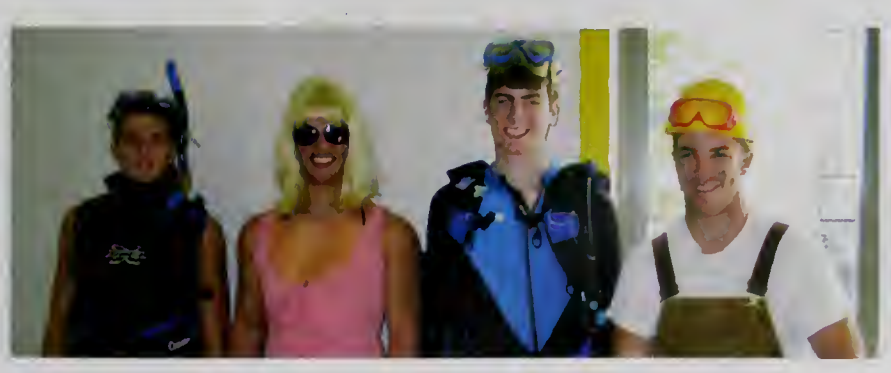

SPIRIT WEEK

The second theme of this year's Spirit Week was the classic Army Day. Shades of green, brown, and gray were paraded by most while others dressed in naval blue uniforms. Whether they were clothed ready to fight in the war or dressed rather to protest it, everyone went all out for this day's theme. Unfortunately, the camouflage colors were not able to hide these students from the teachers or their studies.

Members of the student body wore shades of olive drab to show off their military spirit.

Though the leaves may help hid most soldiers this disguise does little to hide Bobby Folk in our hallways.

Friends pose together as their camouflage color help them blend in with their WHS surroundings.

Two sides of our generation's war get along fine side-by-side at WHS.

Army Day

It is said that the strangest bonds are formed during times of war, yet friendships at WHS are just as close.

Ladies Liberty, Melanie Pickett and Lorena Prinzivalli, salute the troops of WHS in their dazzling dresses.

SPIRIT WEEK

At first this year, Team Sports Day was the third day celebrated in this year's Spirit Week. For this day, a variety of sports and teams were properly represented, from football to surfing to mini golf. Professional team jerseys from the Red Sox, Patriots and Celtics could be seen (and a few brave souls wore Yankees attire). Even mythical sports were seen as Quidditch players roamed the hallways. Although it the first time this theme had been presented, Teams Sports Day was thoroughly enjoyed by all.

Fans of all sports show support for their favorite teams in the hallways. ►

Even sports fans from other countries are celebrated. ¡Taro! ▼

▲ *Die-hard Patriots fans used this day to go all out for their football heroes.*

Red Sox fans, like Ms. Thomas and Tim Perkins pictured here, dressed in red and blu as a sign of love and support for the 2007 World Series Champs. ◄

Team Sports Day

Mini-golf has always been a loved game. Sasha Reilly and Krista Murphy show their love for the sport by bringing their golf bags with them from class to class. Four!

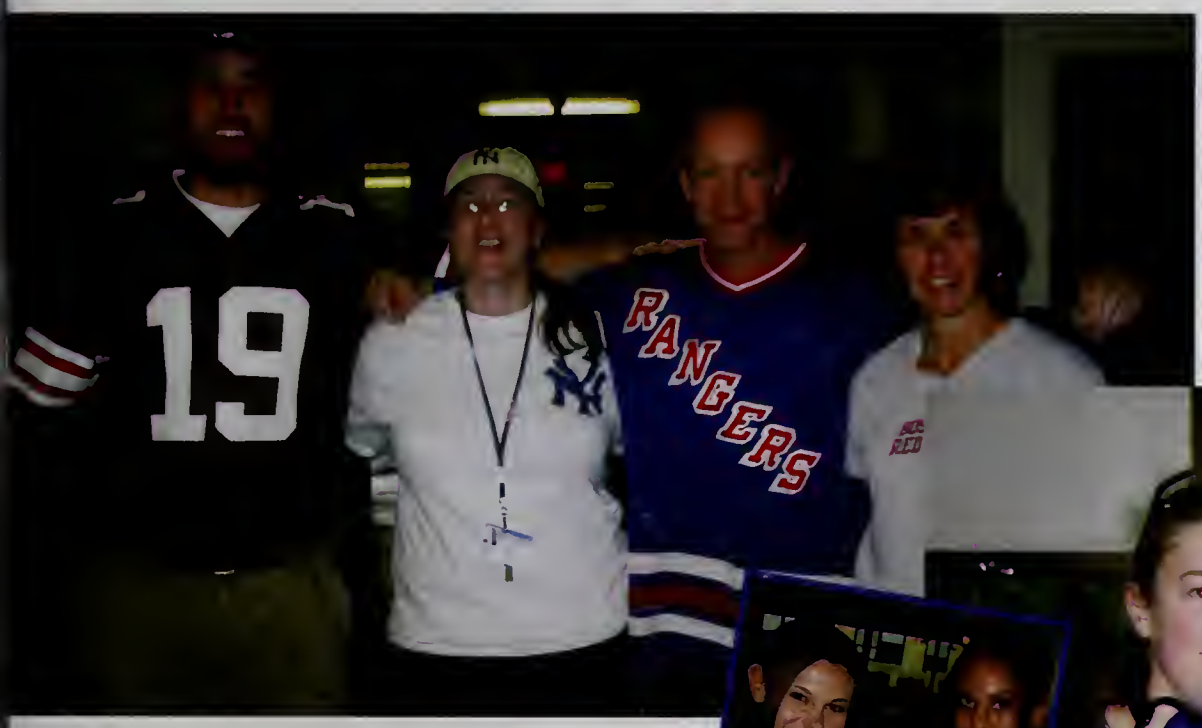

"Cool Runnings" fans are representing their favorite sport...bob sledding! With all the snow we had this winter, they have plenty of time to practice for the next Winter Olympics.

SPIRIT WEEK

On the final day of Spirit Week, the whole school decked out in blue and white, the proud colors of Wilmington. In the grand tradition of Blue and White Day, students donned wigs and boas, coated themselves with face paint and glitter, and displayed their school spirit proudly from class to class. Closing out the day was the big pep rally where cheerleaders encouraged everyone to shout out their spirit for WHS. This year's pep rally included some of the week's most spirited students competing in a variety of games and the ever-loved Seniors vs. Underclass tug-of-war battle.

Seniors went up against the underclass in a suspenseful match of tug-of-war. In the end, the Class of 2008 was victorious! ▶

Plastic horns were a common sight at the pep rally, allowing students to add more noise to the cheer-filled gymnasium. ▼

▲ *Decked out in face paint, beads, ribbons, wigs, and other miscellaneous blue and whi accessories, WHS students showed amazing school spirit.*

Cheerleaders put on an awesome display of strength and spirit at their pep rally performance. Go Wildcats! ◀

Blue and White Day

To help energize the atmosphere, the WHS band played the school song and other popular tunes at the pep rally.

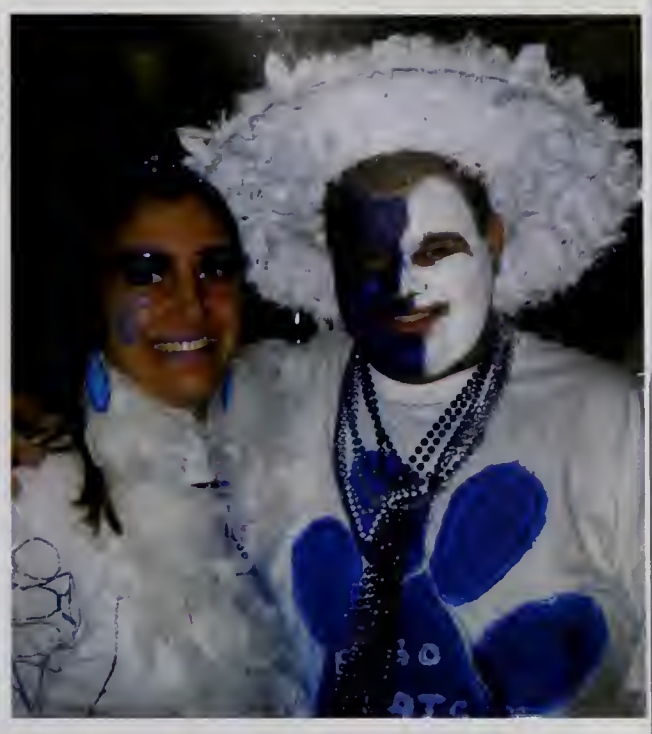

Blue and White Day helps bring out everyone's creative side. No two students looked alike!

SPIRIT WEEK

CLASS

Every new beginning comes from some other beginning's end.

WHS Class of 2008!

# of 2008

MR. and MS. WHS

Guys and gals competed on Thursday, November 15, 2007 for the titles of Mr. & Ms. WHS. The competition, though tough, was friendly as competitors acted out skits together and offered helping hands backstage. While all of the contestants were talented and spirited, whether it be in dancing or in wrestling a wildcat, only two students went home with the prize. In the end James Ham and Jessi Crowley were crowned this year's Mr. and Ms. WHS!

▲ *Having beaten out the competition (Matt Sullivan, Eddie Silva, Kyle Serino, Billy Crowley, Joe Foley, Laurel Pickett, and Stephanie Kelly), Mr. WHS James Ham and Ms. WHS Jessi Crowley posed for pictures following the crowning ceremony.*

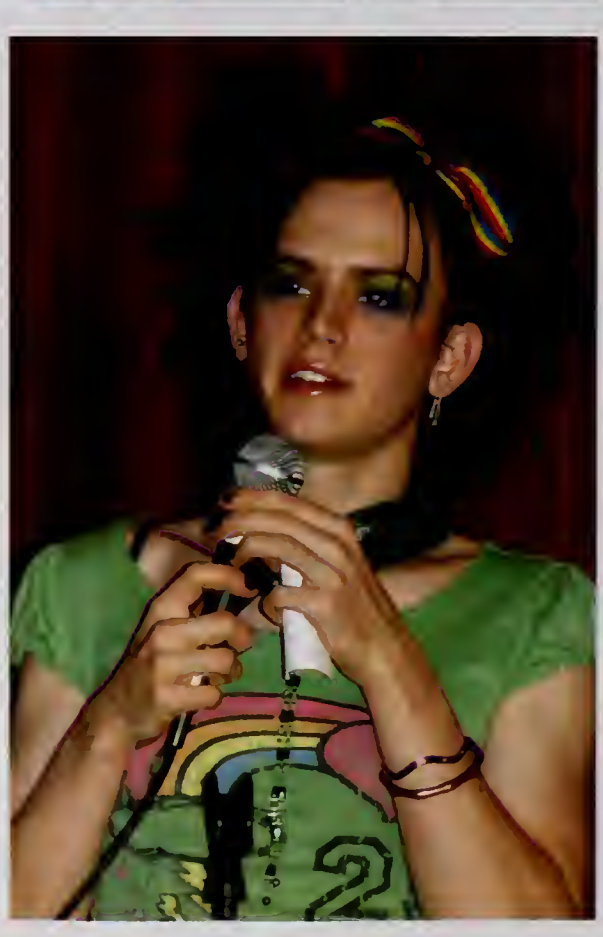

◀ *Contestants had to compete in four categori for this year's competition, including a talent segment. Here Joe Foley sings to the crowd.*

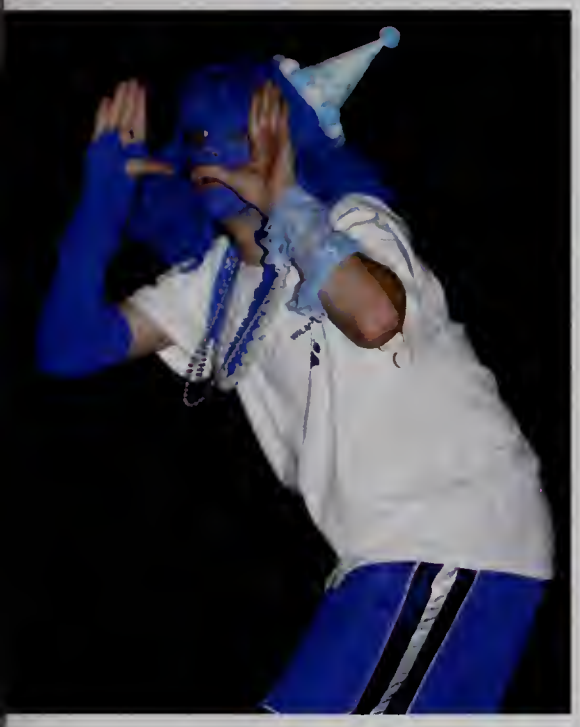

Hosts Tom Barry and Shannon Jones interviewed each contestant on a variety of topics. ▶

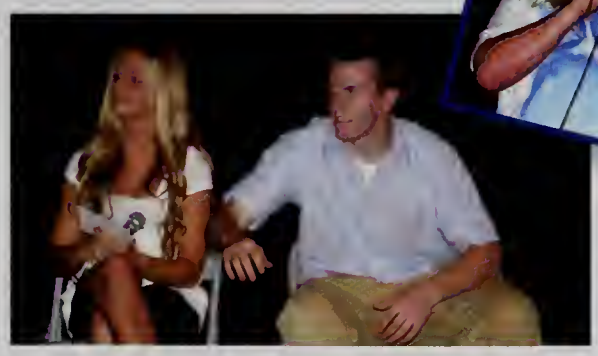

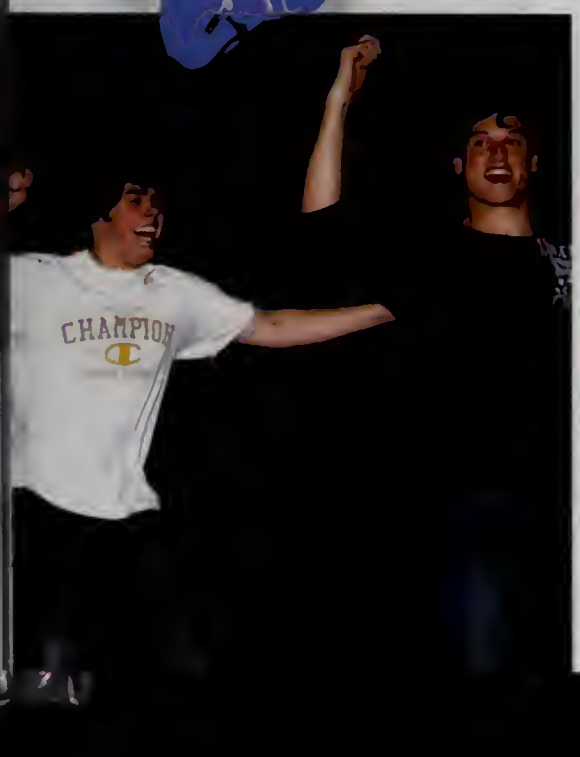

◀ *Members of the audience enjoyed all the wonderful performances of the night. Singing, rapping, juggling and more were loved by all.*

FOOTLOOSE

Kicking off the winter season, the WHS Drama Club presented this year's musical, *Footloose*. Students of all grades participated in this performance with catchy tunes and lively dance steps. The rhythm easily rallied the audience into cheering along as spectators of all ages savored WHS's outstanding display of musical and acting talent. The hardworking members of the cast and crew put on two exhilarating performances on Friday, November 30th, and Saturday, December 1st. Let's hear it for the boy!

▲

R. Breslin, M. Chelen, J. Ham, K. Brophy, A. Mitchell, F. Stevens, S. Weymouth, L. Boland, M. Mahoney, S. Oglesby, A. Donovan, L. Garrard, N. Monteforte, B. Sullivan, L. Clark, V. Pantano, K. Reilly, J. Foley, B. Gormley, M. Faustino, T. Forte, G. MacDonald, A. Donahue, K. Fogary, M. Hall, T. Hanley, M. MacCorkle, E. Pothier, N. Sheridan, A. Taylor, L. Westerberg, C. Westerberg, A. Whalen, K. Adley, K. Barcellos, N. Bockus, G. D'Entremant, K. Duffy, G. Emerzian, C. Gillis, A. Kealos, A. Robichaud, K. Sullivan, J. Webber, S. Livermore, C. Taylor, M. Simpson

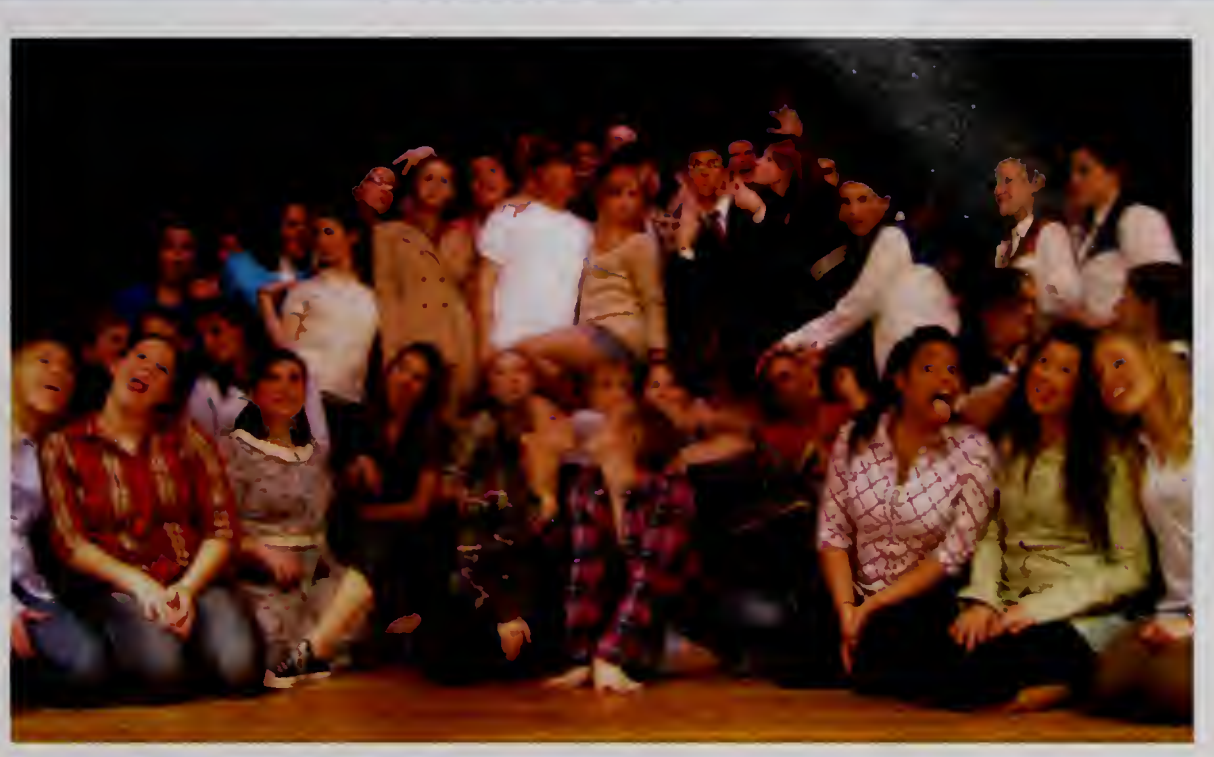

◀ *Angry about not being able to dance, the teens of Bomont protest the unfair law.*

Backstage, cast members enjoy the chance to pose for a photo with friends. Whether on stage or working behind the scenes, the cast and crew will have memories for years to come. ▶

The star of the show, Ryan Breslin, has many adoring fans. ▼

PROM FASHION

Prom fever is in the air at the start of '08 as young men and women come together in February to put on this year's Prom Fashion Show. Walking down the catwalk were girls sporting the new trends for prom dresses in addition to must-have accessories and hair-do's. The guys had their own share of the limelight that evening, decked out in their slick tuxedos. The Prom Fashion Show certainly did its job of fueling the fire for this year's prom fever.

▲ *Stephanie Baima, Evan Borseti, Amanda Ciulla, Lindsay Clark, Brian Connelly, Billy Crowley, Jessi Crowley, Matt Derian, Andrew Donovan, Alan Dooley, Mike Enwright, Kevin Flanagan, Kayla Hanson, Nick Jannone, Ashley Kealos, Rosa Mazzeo, Tatum McNally, Ernie Mello, Andrea Mitchell, Karen Nguyen, Vinny Papageourgiou, Lorena Prinzivalli, Alexandra Prochorski, Ryan Searles, Noelle Silsbee, Nichole Simbeck, Alex Solon, Renee Surprenant, Vicky Tanzella, Ashley Taylor, Charlie Waitt, and Lauren Westerberg modeled in this year's show.*

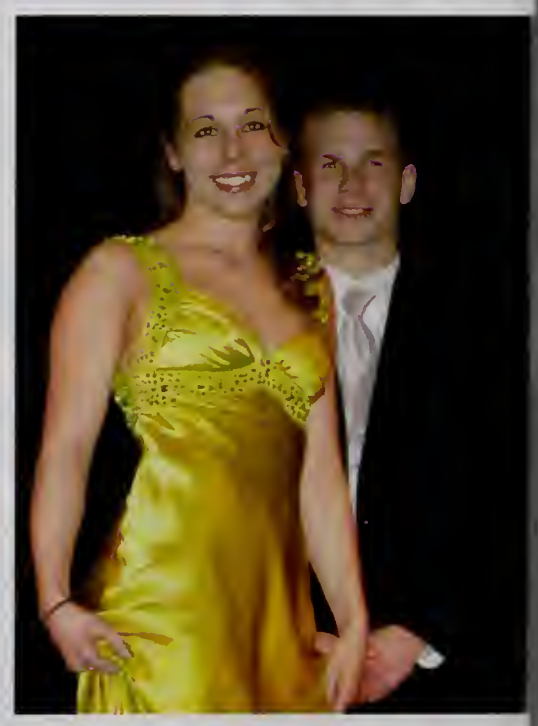

◀ *Seniors Tom Barry and Sarah Turner presented couples modeling this year's prom fashions. This year's tuxedos were provided by Mr. Tux and Russo's Tux and the gowns were courtesy of David's Bridal and Cache.*

SHOW

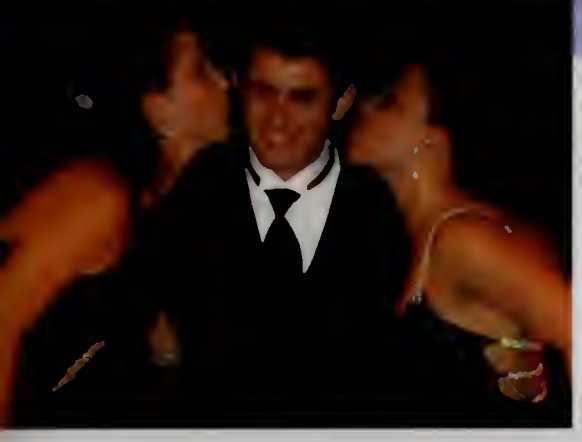

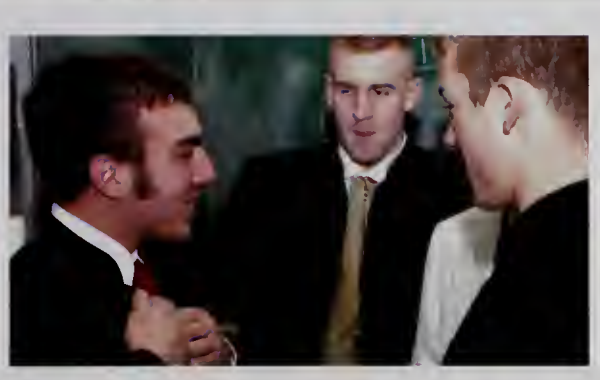

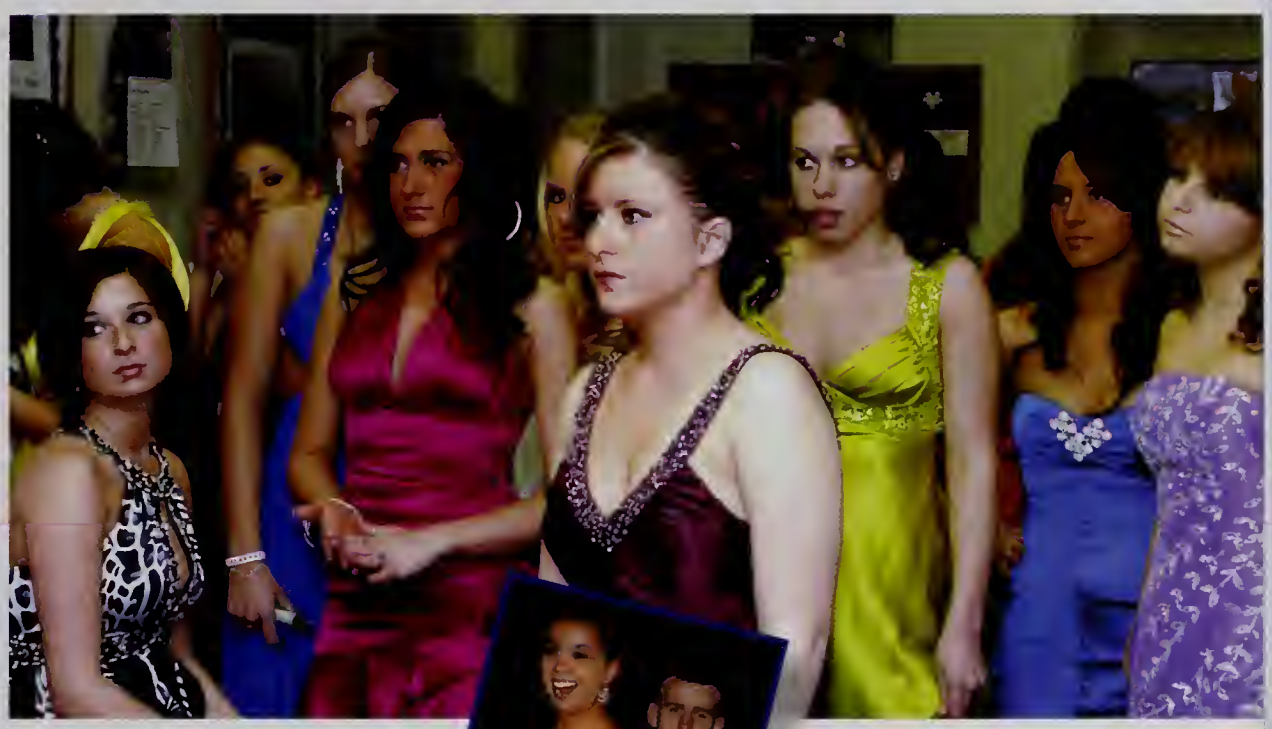

Jen Paris helps Stephanie Baima with her makeup before she hits the runway. ▶

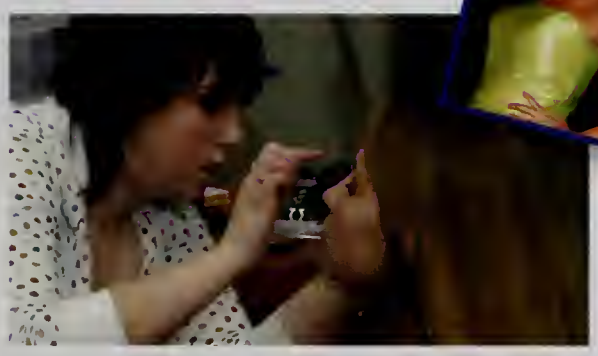

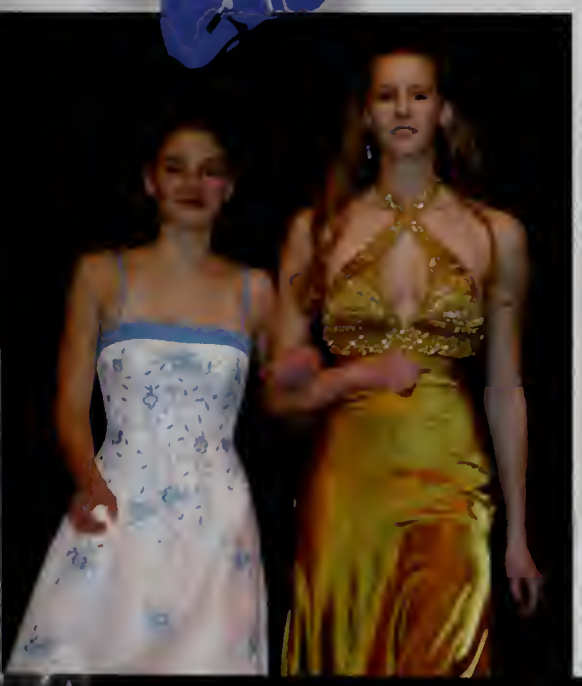

◀ *Noelle Silsbee poses in her lovely blue gown while Kevin Flanagan shows off his snazzy tux.*

SENIORS vs. VOLLEYBALL

The Senior vs. Staff Volleyball Game is a wonderful chance for students to beat the faculty in a fair fight on school grounds and in front of all their peers, no less! Alas, the students were the ones to feel the sting of loss as the faculty was able to defeat them...again. Yet the night was not a waste to any, as the tense atmosphere of the game and the mishaps from both teams provided entertainment for all who attended.

▲ *Students came together to face off against their greatest rivals: their teachers. Here, Zack Fahey serves the ball to the faculty members Mr. Staffier and Mr. Sundberg.*

◀ *Akshay Dave gives thumbs up to his team as they prepare to take on the teachers.*

FACULTY

▲ *The faculty men fought hard to defeat the senior boys in this year's basketball match.*

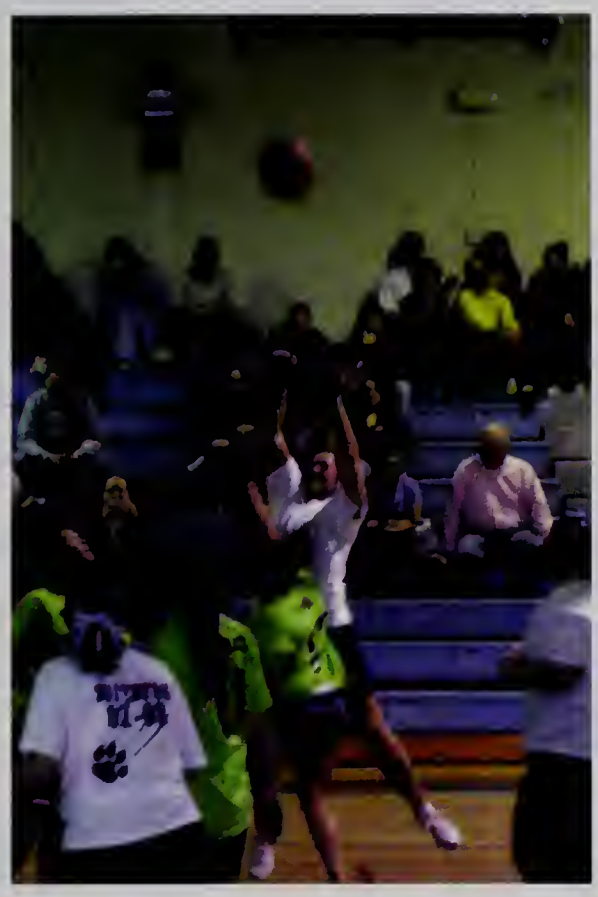

◀ *The female faculty and students faced off, earning points for their teams. Although they may not jump as high or be as tall as the guys, the ladies still have game!*

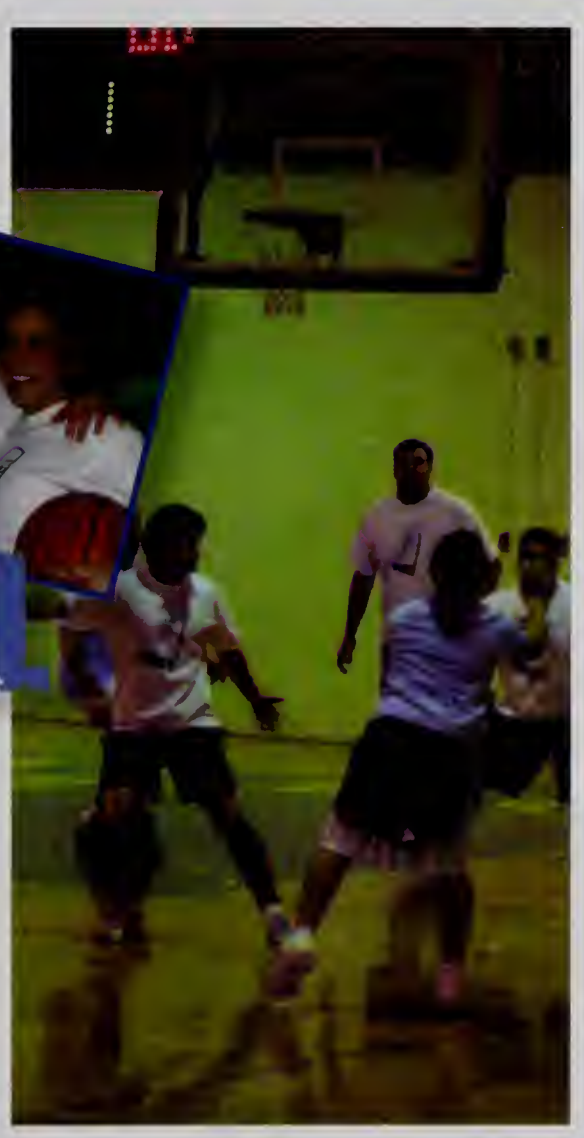

BASKETBALL

The Senior vs. Staff Basketball Game was a great opportunity for the seniors to get payback against the teachers for their foiled attempt at victory a few months prior in the volleyball game. Despite the students' impressive jumping and dunking, the giants of the WHS faculty triumphed in the end. While the Senior Boys lost out 93-74, the Senior Girls were able to win with a 23-13 victory. Although the faculty won when the scores were combined, the night was still quite enjoyable. Perhaps Class of 2009 will have better luck next year.

FACULTY and

SOX

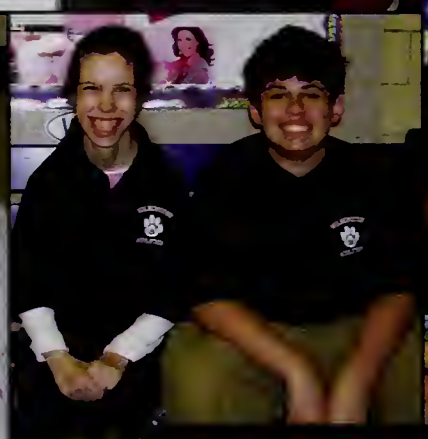

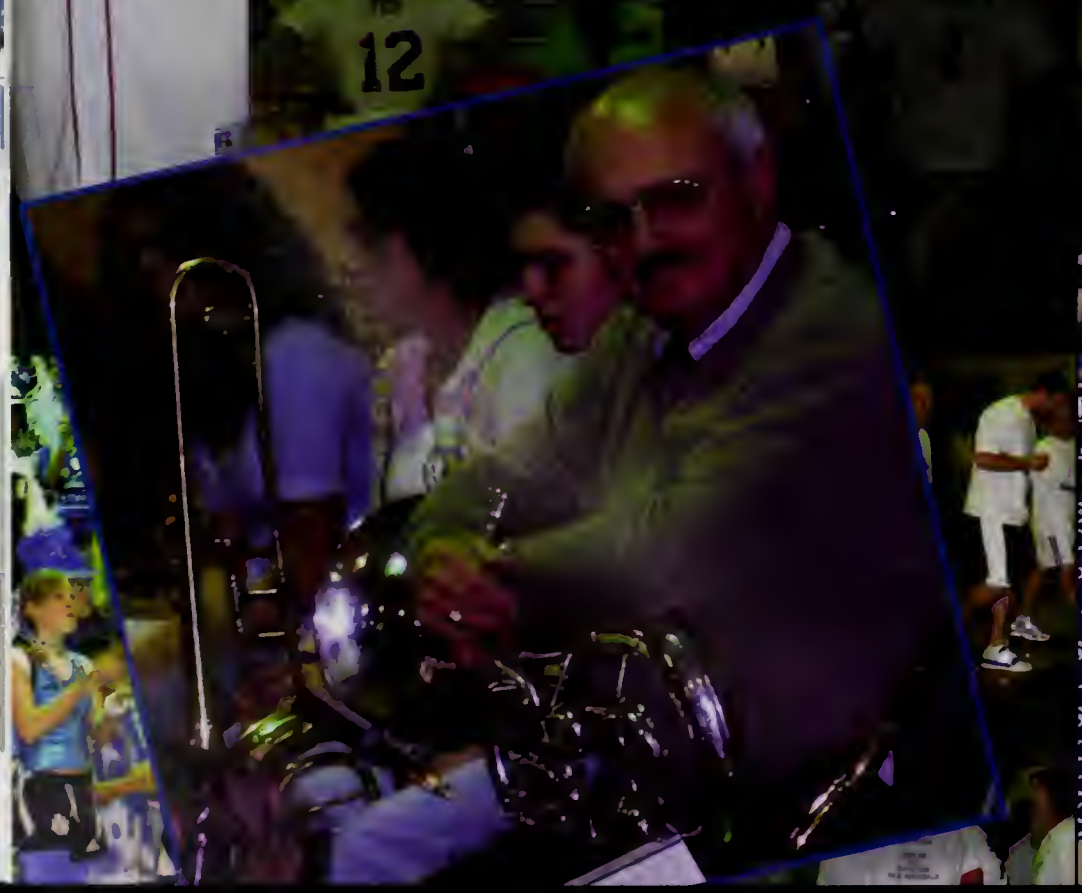
12

WILMINGTON
SCHOOL STUDENTS
WILL BE:
Effective
Communicators
Problem Solvers
Innovative
Self-Directed
Learners
Skilled Leader
Cultured
Community
Contributors

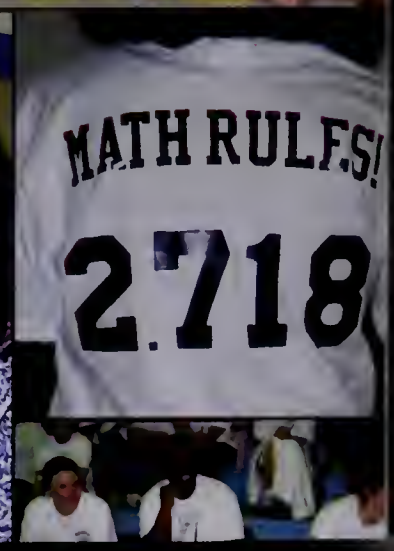
MATH RULES!
2.718

UNDERCLASS

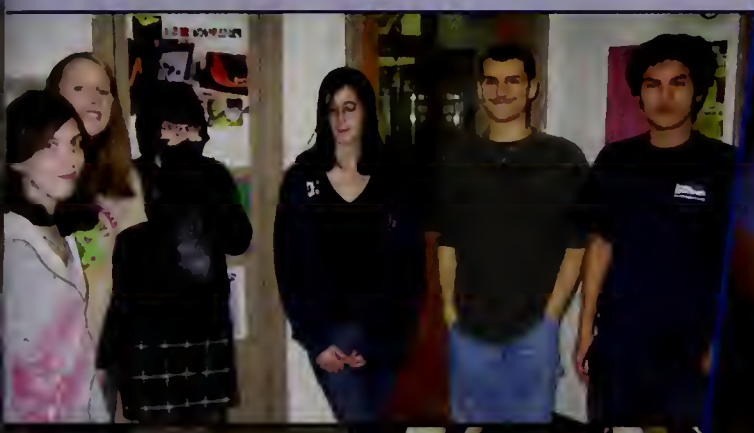

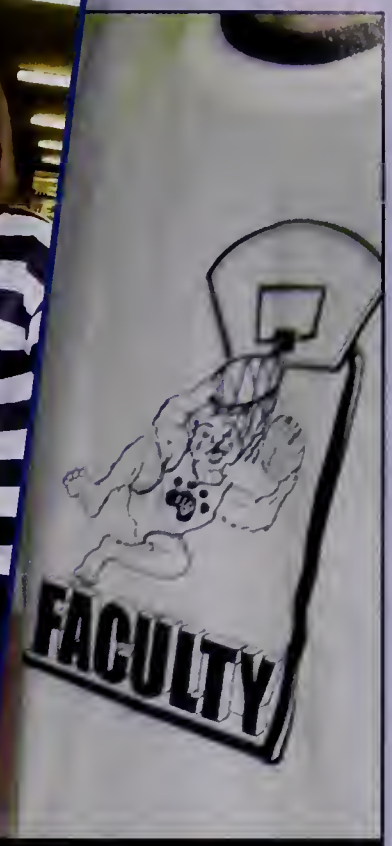

FACULTY

Eric Tracy
Principal

Deborah Deacon
Asst. Principal

Michael Nee
Asst. Principal

Mary Lou McManu
Main Office Secreta

Jessica Cohen
Guidance

Maureen O'Mara
Guidance

Erica Thomas
Guidance

Claire Hitschler
English

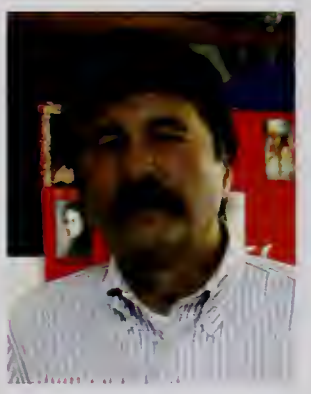

Joseph Kleponis
English

John Lewis
English

Maura Lynch
English

Tara Ettinger
Mathematics

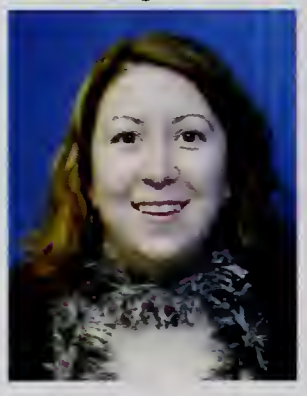

Mindy Isabelle
Mathematics

Thomas Kenney
Mathematics

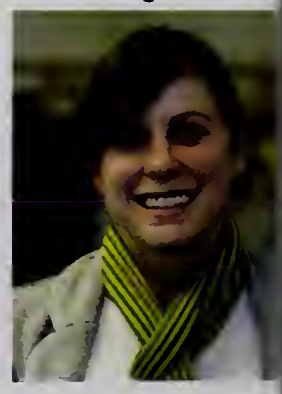

Kylie Magee
Mathematics

Brian Carr
Social Studies CTL

Matthew Hackett
Social Studies

Michael Jones
Social Studies

Cynthia Tsoukalas
Main Office Secretary

Marie Cahalane
Guidance CTL

Barbara Bishop
Guidance Secretary

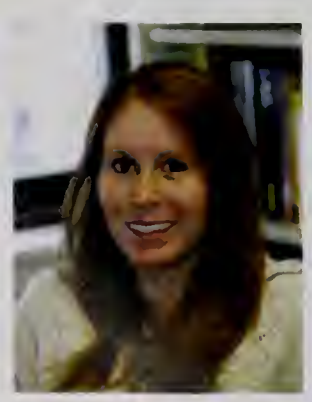

Laura Caggiano
Guidance

Lisa Lucia
English CTL

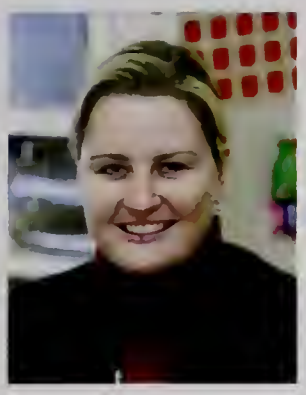

Catherine Daley
English

Karen DiBona
English

Maureen Dolan
English

Meghan Estrada
English

Tammy Ross
English

Bert Stoker
English

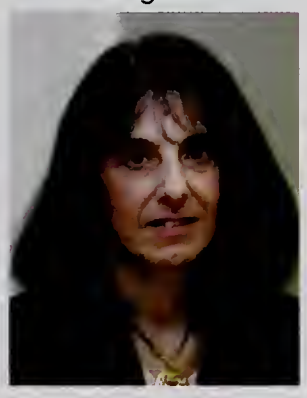

Linda Peters
Mathematics CTL

Dawn Bronson
Mathematics

Gayle Masse
Mathematics

Richard Rowe
Mathematics

Susan Smith
Mathematics

Mary Sullivan
Mathematics

David Sundberg
Mathematics

Tracey Kassin
Social Studies

Michael Kinney
Social Studies

Stephen Lynch
Social Studies

Michael Maloney, Jr.
Social Studies

Christopher Randall
Social Studies

Kevin Riley
Social Studies

Mark Staffier
Social Studies

Maura Tucker
Social Studies

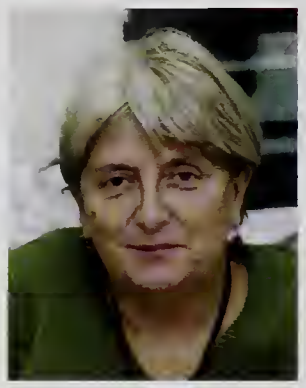

Brenda Marcoux
Science

Dawn Martell
Science

Carol Mutchler
Science

John Wood
Science

Terresa Pietro
World Languages

Alba Santana
World Languages

Noel Tashjian
World Languages

Joanne Veliz
World Languages

Ward Dilmore
Performing Arts

Jason Luciana
Performing Arts

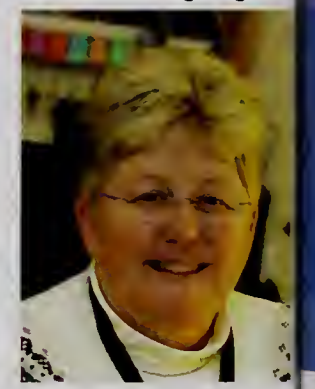

Barbara Mette
Performing Arts

James Demos, II
Technology Education

Sarah Cosman
Consumer Sciences

James Megyesy
Science CTL

Richard Fardy
Science

Scott Ferguson
Science

Michelle Hooper
Science

Christopher Lewis
Science

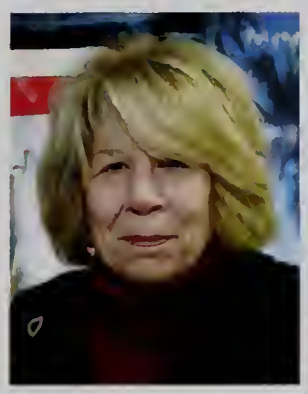

Joyce Beckwith
World Languages CTL

Daniel Indiciani
World Languages

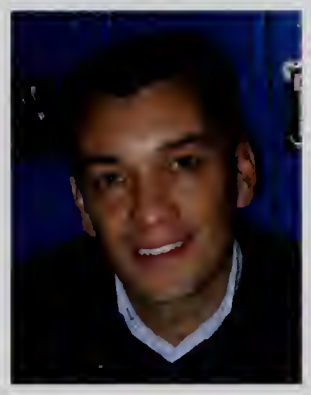

Camilo Moreno
World Languages

Judith Nowak
World Languages

Marie Shack
Fine Arts Liaison

Suzette Durso
Fine Arts

Jennifer Fidler
Fine Arts

Megan Hinman
Fine Arts

Krista Anderson
Business

Susan Canty
Business

Russell Carroll
Business

Edward Harrison
Athletics Director

Cheryl Tavares
Athletics Secretary

Anthony Altieri
Physical Education

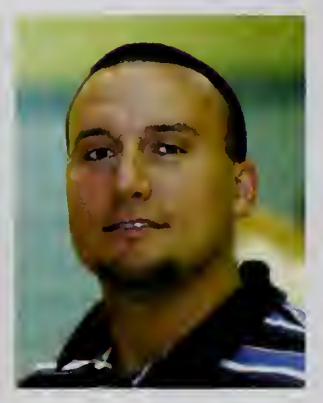

Jeffrey Covelluzzi
Physical Education

Karen Dolan
Physical Education

Lois Nardo
Physical Education

Michael Pimental
Physical Education

Kathryn Zaitz
Special Education

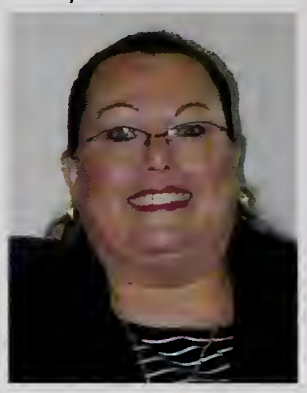

Eleanor Blake
Special Ed. Aide

No Photo Available

Sandra McFeeters
Special Ed. Aide

Patricia Stygles
Special Ed. Aide

Jan Mounsey
TAP

Marissa Walker
Social Worker

Jill Carpenito
Life Skills

Mary Lou McDonoug
Life Skills Aide

Brian Hermann
School Officer

Debra Parker
Hall Monitor

Theresa Quilty
Hall Monitor

Mary Palen
Food Services

Ann Claire
Secretary

Food Services Staff

Mary Houde
Special Education CTL

Michael Barry
Special Education

Judy Beaudet
Special Education

Jodi MacKenzie
Special Education

Deborah Stoelzel
Special Education

Patricia Tobin
Special Ed. Aide

Carol Vacca
Special Ed. Aide

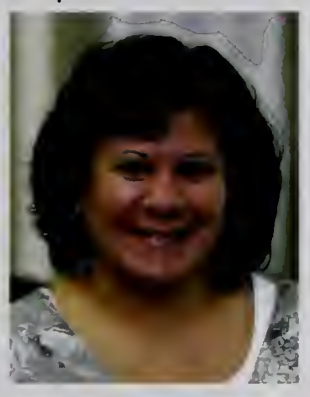

Andrea Wickwire
Special Ed. Aide

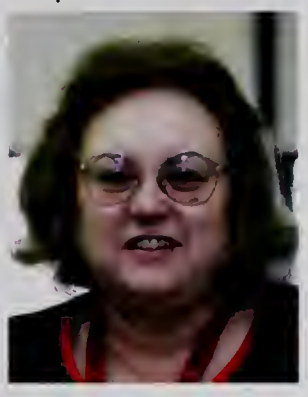

Mary Mahoney
Speech

Michael Hickey
TAP

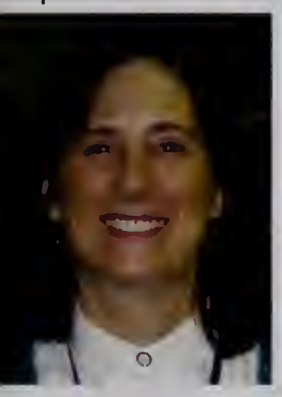

Susan MacDonald
ELL

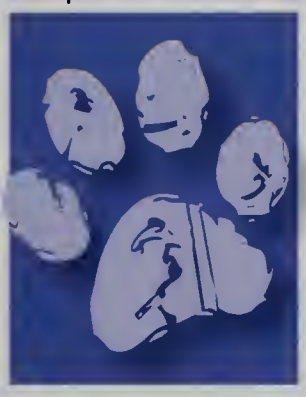

Doreen Crowe
Nurse

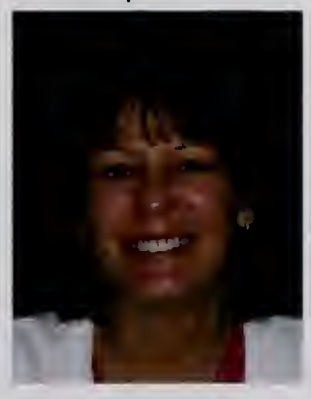

Kimberly Donovan
Nurse

Susan Rowe
Nurse

Paula Byrne
Librarian

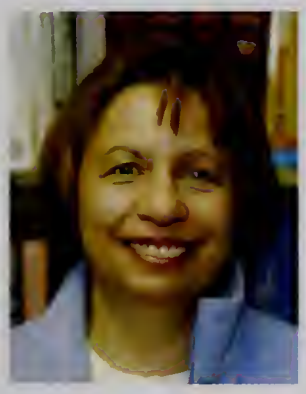

Ellen House
Library Aide

Deboarah Fitzpatrick
Copy Processor

Nancy Sullivan
MMS Registrar

Joanne Benton
Superintendent

Peter McGinn
Asst. Superintendent

School Committee

JUNIORS

KATHRYN ABELL
KRISTI ADLEY
MELISSA AMATO
AMANDA APPLEBY

DAVID BALLOU
KAYLA BEAUDIN
RICHARD BELDING
STEPHANIE BENSON

ERICKA BERALDI
YUSEF BHATTI
RUTH BLAISDELL
NICOLE BOCKUS

NICOLE BONACCOLTO
SCOTT BONICA
SCOTT BONISH
PATRICK BOYLE

RYAN BRESLIN
ASHLEE BRESNAHAN
BREYANNA BREWER
BRIANA BROWN

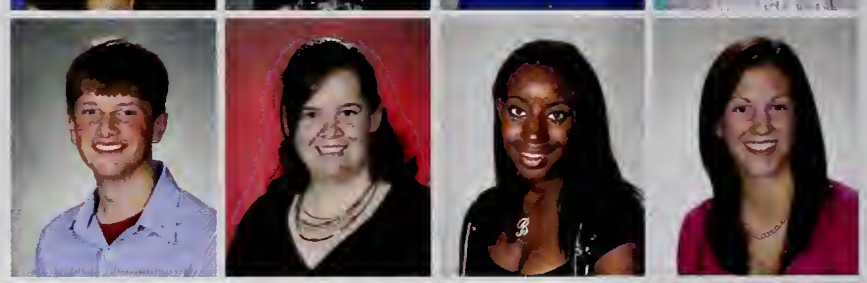

MICHELLE BROWN
KRISTEN BROWNE
MOLLY BRULE
KENDRA BURKE

JAMIE BURNS
BRITTNEY CAIN
JOSEPH CASTIGLIA
ANDREW CAZEAU

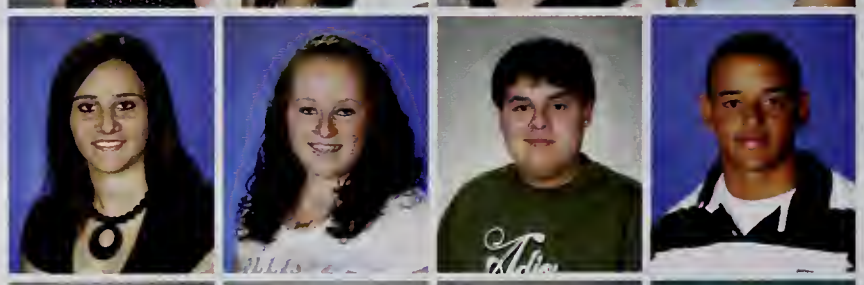

JOSEPH CERBONE
ELIZABETH CHIN
MICHAEL CHIRICOSTA
AMANDA CHURCH

IVY CO
ASHLEY COATES
NICOLE COCCOLUTO
ALLISON COLLINS

LEONARD COLOMETO
CHRISTOPHER COLOSIMO
ASHLEIGH CONNAGHAN
ERIN CONWAY
ERIN COPELAND
VALERI CRAMPTON

SHAWN CROSBY
ERIN CROWLEY
ELIZABETH CRUPI
JAMES CUMMINGS
KAYLA D`ARCANGELO
PHILIP D`ARCANGELO

GABRIELLE D`ENTREMONT
ROCCO DANIELI
DINELSON DELACRUZ
DANIEL DELLISOLA
MARK DELROSSI
MICHAEL DENUFRIO

RONSARD DESROSIERS
BRANDON DEVLIN
JOSE DIAZ
DAWN DICICCO
AMICA DIMAMBRO
DANIEL DINH

JAMES DINUCCIO
AMANDA DONAHUE
AKHARAPON DORON
STEPHEN DOUCETTE
ETHAN DOWNS
KIMBERLY EVANS

JOHN FAHEY
ARIANNA FARO
RACHEL FAULKNER
MICHAEL FAUSTINO
JENELLE FEMINO
RACHEL FERRARO

CARLA FIGUCIA
KEVIN FLANAGAN
SAMANTHA FLETCHER
BRIAN FLYNN
ROBERT FOLK
JEFF FRANCOIS

ALYSSA GALLARELLI
LINDSAY GARRARD
MARK GEANAKAKIS
JOSEPH GETTLER
DANIEL GIAMBERARDINO
EMILY GILSON

JAMIE GINGRAS
JOSEPH GIORLANDO
KAYLA GODDING
DAVID GOLDEN
JULIE GORMAN
LAURENCE GORMLEY

JUNIORS

RONALD GREENBERG
BRIDGET GRIFFIN
MATTHEW HACHEY
MARY HALL

DILLON HALLIDAY
KERRY HANAFIN
JARED HAYES
NICHOLAS HAYES

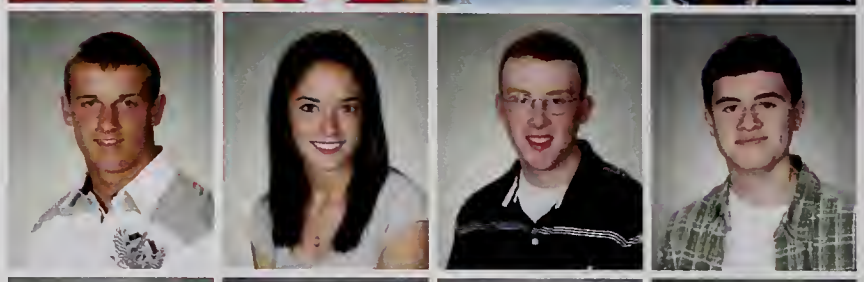

ADRIENNE HEENAN
SAMANTHA HERRA
JORDAN HIGGS
JOSHUA HIMMEL

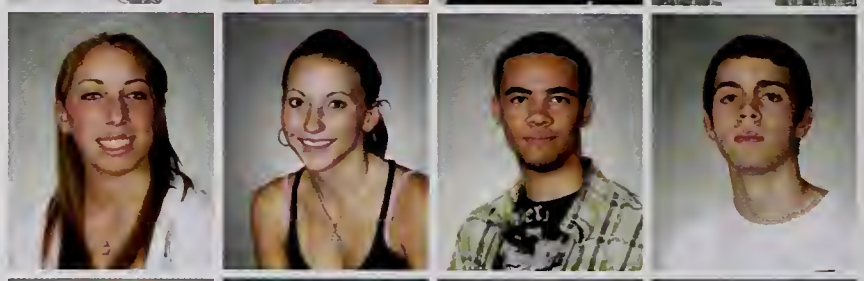

MATTHEW HOGAN
DONALD HOLBERT
KAYLA HOWLAND
BRADFORD JACKSON

RIKKI JARVIS
CHARLOTTE JENSEN
SHANNON JONES
COLLEEN KENNEDY

RYAN KENNEDY
ERIC KENNEY
JENNIFER KERINS
MATTHEW KINCAID

CORY KULACZ
TARA LEBLANC
ERIC LUNT
ALESSANDRA LYMAN

COLIN MACDONALD
RUSSELL MACDONALD
ANGELA MAGLIONE
HILLARY MAHONEY

MELISSA MAHONEY
JACQUELYN MAILEY
THOMAS MAIO
DANIEL MALONSON

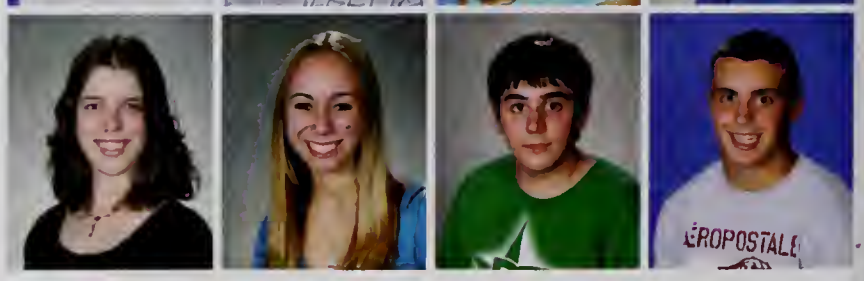

MICHAEL MANGANELLI
LAURIE-ANN MANSIR
ANTHONY MARINELLA
CASSANDRA MARONEY
CAITLIN MARTINS
MARIO MARTINS

CORY MASON
STEPHEN MCDONALD
ANDREW MCGRATH
KELSEA MCGUIRE
ERIN MCMAHON
THERESA MCMAHON

DAVID MCNEE
ARIANNA MEIXLER
CRAIG MELILLO
MELISSA MELLO
KAYLA MEROLA
MELISSA MEROLA

SHANNON METCALFE
JOHN MICHAUD
NICHOLAS MONTEFORTE
DEAN MORAN
AMANDA MORGAN
DONALD MORSE

MEGHAN MULRENAN
BRENDAN MURPHY
CHRIS MURPHY
DEVON MURPHY
LAUREN NASIFF
ALICIA NAZZARO

ANTHONY NELSON
PAXTON NICHOLAS
ANTHONY NIHAN
SHANNON O`DONOGHUE
JESSEN O`LEARY
MADYSON OHLMAN

CARMEN PALUMBO
NIRA PANDYA
VYCTORIA PANTANO
RYAN PARKER
TIMOTHY PARKER
JONATHAN PARRELLA

ERIC PARSONS
ERICA PATTON
JASON PEREIRA
SAMANTHA PERKINS
JARED PETERS
EMILY POTHIER

KATELYN RAY
DYLAN REED
MICHAEL REED
AMANDA REIS
TOM REPETTO
JOSALYNE RESENDES

JUNIORS

HOLLY REYNOLDS
ANTHONY RICHARD
CATHERINE RILEY
KAITLYN RILEY

AMANDA ROBICHAUD
LISA ROOKER
ALEXANDRIA ROSE
NATALIE RUSSO

NICHOLAS RUSSO
SHELBI RYGIEL
ANDREA SANDERSON
ALAN-MICHAEL SANTOS

CORINNE SARTORIS
ERICA SAVAGE
SHEILA SCANLAN
MICHAEL SCOLA

RYAN SEARLES
KYLE SERINO
MICHAEL SHEERIN
COURTNEY SHELTON

EDWARD SHERIDAN
NICOLE SHERIDAN
LORRAINE SIMONEAU
MIRANDA SIMPSON

FRANK SORRENTINO
ANNEMARIE SOUZA
JENNELL SPATOLA
JONATHAN SPURR

JOSHUA STEEVES
STEPHEN STEWART
STEPHEN SUGHRUE
MATTHEW SULLIVAN

SEAN TAVARES
PAIGE THEBEAU
CHRISTOPHER THIBAULT
RYAN TOWNSEND

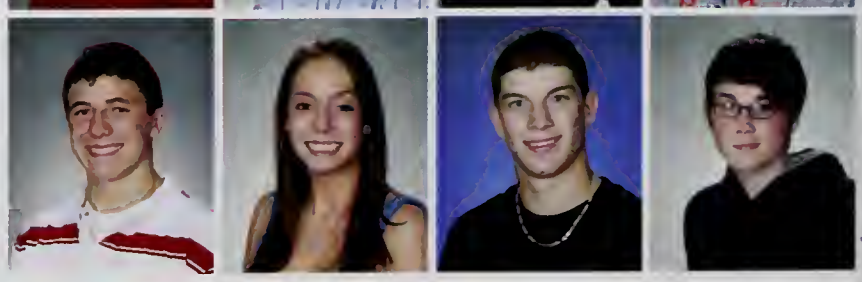

MICHAEL TRAN
DANIELLE UNDERWOOD
KENNETH VASSALLO
ANTHONY VIBERT
NICOLE VIGNEAU
LEEJOAN VILLAFUERTE

DEVON WAITE
DAVID WANG
LAUREN WARING
JENNIFER WEBER
MICHELLE WHITE
KAILA WHOOLEY

BRIAN WILLIAMS
NICHOLAS WILLIAMS
COLIN WILSON
STEPHANIE WOODS
MAUREEN WORTHINGTON
ALLISON YEE

Students Not Pictured: Shaun Champey, Matthew Maravelis

JUNIORS

KATIE ADLEY
DANIELLE ALLAN
BRENDA ANDERSON
FRANCIS AUGELLO

CHELSIE BABCOCK
DANIEL BAIMA
MARTIN BAMBERG
CHARLES BARBARO

STEFANY BARCELLOS
RICHARD BARRY
RYAN BEMIS
KAILEIGH BERNARDO

KYLE BERNARDO
NICOLE BICHELER
CHRISTIAN BLAISE
ALLISON BLEIER

CHRIS BLINN
MICHELLE BORTONE
JERENE BOUDREAU
PATRICK BOUDREAU

NICHOLAS BOUTOURES
JULIE BRAID
JACOB BRIERE
MILES BROOKS

CHRISTINA BROWN
AMY BRULE
SARAH BRULE
JESSICA BUCZYNSKI

JESSICA BURKE
BRITTANY BURNS
EVAN BUTTERS
JOHN BYRNE

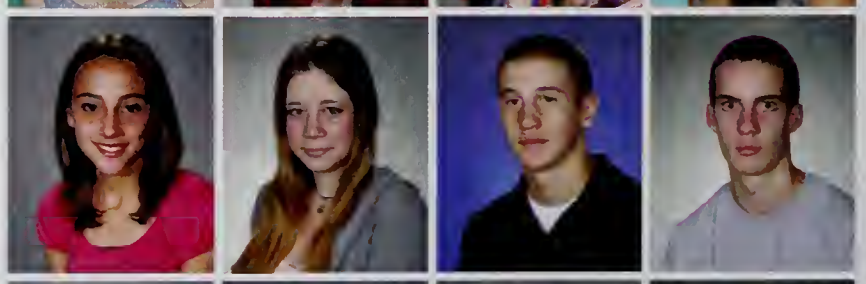

KRISTEN CABRAL
KELLYN CAMPBELL
JACQUELINE CARBONE
LEIGHA CARROLL

COLE CARTER
NICOLE CATALDO
CHRISTOPHER CAZEAU
MATTHEW CELESTE
SHERIN CHAKOIAN
MICAH CHELEN

SARAH CHOI
KIMBERLEE CIANCIULLI
CHRISTOPHER CIEPLIK
BRENDAN COLLINS
SARAH COLOSIMO
IAN CONWAY

ALEXANDRA COPP
BRIAN COTE
BRIAN COUTU
ANDREW CRANFORD
ELIZABETH CRANNELL
KYLE CREEDON

ANDREW CRISPIN
HEATHER CROWE
CHRISTOPHER CROWLEY
CASEY CULLINANE
KYLE CURTIS
DANIEL CUSHING

MICHELLE D`AGOSTINO
EMILY D`AMELIO
KATELYN DALEY
KAYLA DAVIDSON
RANDI DAVIS
ALICIA DAYS

CEARA DEMBOWSKI
RYAN DERIAN
SCOTT DERONDE
BRADON DETWILER
THOMAS DINH
VANESSA DOMOND

PAUL DUFFY
GABRIELLE EMERZIAN
PATRICK ENWRIGHT
ELIZABETH FAGAN
AMY FAHEY
PATRICK FAHEY

DEANNA FANTASIA
KEEGAN FARNHAM
BRYAN FENNELLY
DANA FERRANTI
GREGORY FIELDS
BRIAN FITZPATRICK

JACLYN FITZPATRICK
KEVIN FLAHERTY
LANCE FLAHERTY
ANDREW FLOOD
KRISTEN FOGARTY
ASHLEY FOLEY

JUNIORS

COLIN FOLEY
DANIEL FOLK
COLLEEN FRACKLETON
BRITTANI FRENCH

JILLIAN FUDGE
OLIVIA FULLER
BRENDAN FULLERTON
SEAN FURLONG

SAMANTHA GALASSO
LIAM GATELY
MARIEL GEARTY
DENIS GINGRAS

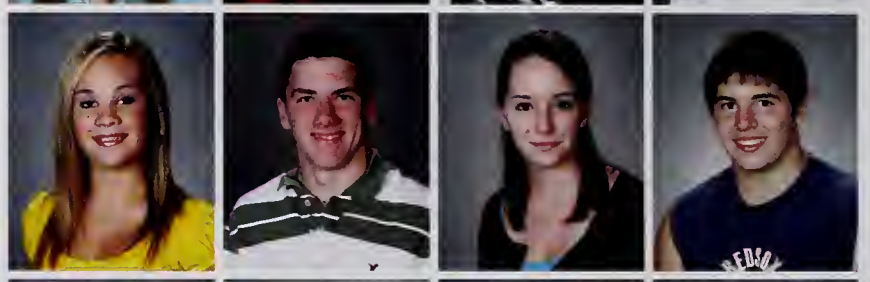

NOLAN GIROUX
MELISSA GOLD
ASHLEY GONZALEZ
LAUREN GRIFFIN

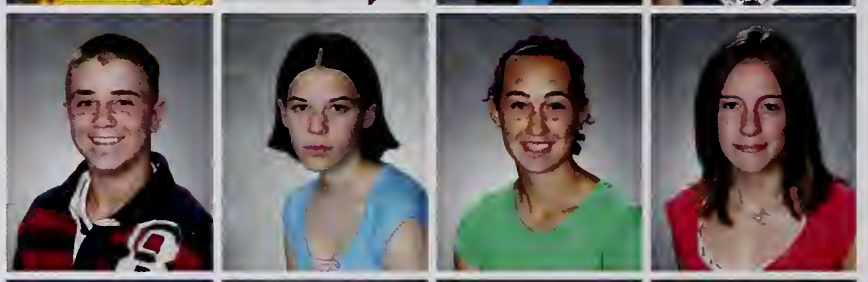

JULIE GUSTAFSON
LAURENCE HARRINGTON
JEFREE HARRIS
STEFANIE HARTKA

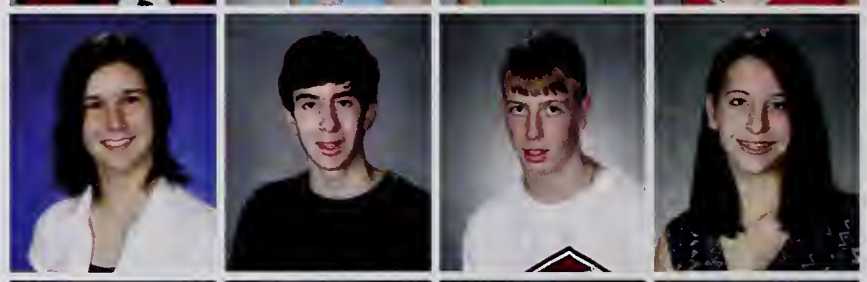

ALINE HAUNTON
KATELYN HAYES
KATHERINE HILL
ELIZABETH HIMMEL

AMANDA LEE HOLLENBECK
CANDACE IRVING
DANIELLE JOHNSTON
JEFFREY KANNALLY

ANDREA KARALEKAS
SEAN KEANE
SHANNON KEELEY
PATRICK KELLEY

MICHAEL KELLY
STEPHANIE KELLY
JILLIAN LACEY
DENNIS LANDRY

CHRISTOPHER LAQUIDARA
MATTHEW LARFFARELLO
SARAH LAVOIE
LINDA LE
ALEX-JOSEPH LEISKAU
ELIZABETH LIBERACKI

KENNETH LISTON
STEVEN LOWELL
NICOLE LUZ
JACQUELINE LYMAN
DANIEL MACKINNON
JAMES MAGNARELLI

RYAN MALONE
DHRUV MANEK
BRYANNE MARA
JAMES MARRA
LINDSAY MASOTTA
MICHAEL MAZZEI

DANIEL MCCARTHY
MEGAN MCCOOL
RISA MCDONALD
WILLIAM MCGRATH
BRITTNEY MCLAUGHLIN
DEBRA MCNEIL

VICTORIA MENDELSON
BRETT MEUSE
SAMANTHA MIARA
ARIANNA MIRANDA
AARON MISIPH
VINCENT MONTELLO

BRENDAN MOONEY
JOHN MORIARTY
KATHERINE MULLEN-FOURNIER
MICHAEL MURPHY
ERIC MURRAY
ADELE MUSICANT

ANGELA NASON
JEANNIE NGUYEN
ALYSSA NIHAN
JOHN O`BRIEN
MCKENZIE O`BRIEN
JOHN O`CONNELL

SAMANTHA PALERMO
MIA PAOLETTI
MICHELLE PARECE
BRIANA PAROW
LAUREL PICKETT
COLLETTE PIERCE

JESSICA PLANTE
DANIELLE POLCARI
NICHOLAS POPA
THOMAS QUILTY
MEGAN QUINTAL
JOSEPH RASTELLINI

SOPHOMORES

JARED RAVAGNI
KATERINA REILLY
KAYLA REYNOLDS
CHRISTOPHER RIVERA

JESSICA RIVERA
JUSTIN RIVERA
JONATHAN RIZZO
ALLISON ROBBINS

CALEB ROGERS
ZACHARY ROSA
MARIA ROSSETTI
LISA RUSSELL

MEGHAN RYAN
TOSSAPOL SAENCHANDI
VINCENT SCHUURMAN
MARK SCULLARI

OMAIR SHAIKH
CAMERON SHEPARD
RACHEL SILSBEE
CHRISTINA SILVA

MELINDA SILVA
ALEX SIROIS
BRITTANY SMITH
KAITLYN SOUZA

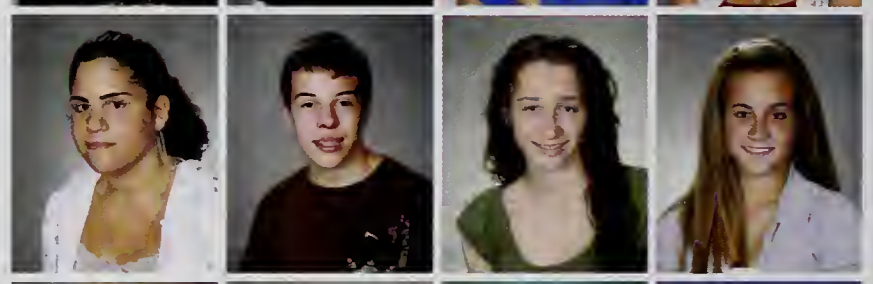

DEREK STEMMLER
JESSICA STUKEY
DANIELLE SUGRUE
ALYSSA SULLIVAN

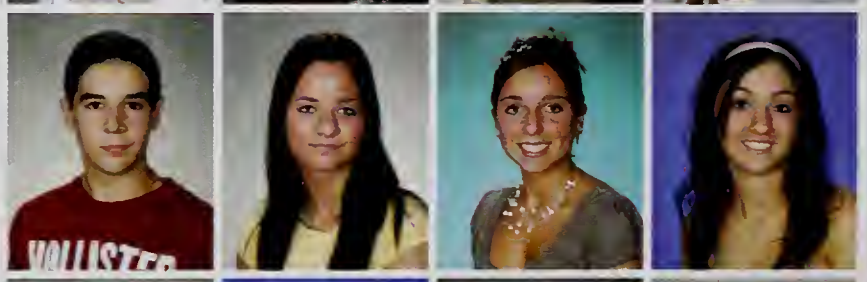

CHRISTIE SULLIVAN
ERICA SULLIVAN
IAN SULLIVAN
KELSEY SULLIVAN

SEAN SULLIVAN
THOMAS SURETTE
MICHAEL TEDESCO
ROBERT TEOLI

JOSHUA TOWNSEND
CHRISTINA TRAN
PATRICK TREACY
AUBREY UNGVARSKY
CHARLES VALENTE
THOMAS VALENTE

CAROLINA VELOSO
JENNIFER VENTURA GONZALEZ
KHANG VO
VINH VO
KAYLA WALKLING
KRISTINA WALSH

SARAH WARD
JOSEPH WARREN
PATRICK WELCH
STEPHANIE WEYMOUTH
TYLER WHALEN
LAUREN WICKWIRE

MICHAEL WILKINSON
MICHELE WINCHELL
AMELIA WOODBURY
TIMOTHY WOODLAND
CHRISTINE WOODS
JACQUILYN ZAREMBA

NIKKI ZARRELLA

Students Not Pictured: Teymur Rustamov, Alex Song

SHAWN ADAMS
MELISSA AIESI
VALERIE ALBANO
SARA ALONARDO

ANGELINA AMATO
MICHAEL AMENTOLA
JOHN ANDERSON
ERIC ANTICO

CHRISTINE ANTOINE
KATHERINE AOKI
MICHAEL ARRIA
JOHN ARVANITIS

REGINA AUTIO
CAMERON BABINE
TAYLOR BELL
CRAIG BENARD

JOSHUA BIBBER
RICHARD BIBBER
LENA BISHOP
BRIDGET BLAISDELL

JAMES BONISH
JESSE BOZZELLA
KYLE BRADLEY
KELLY BRANDANO

AMANDA BRAZELL
BRENDAN BRENNICK
KRISTA BRESNAHAN
KAREN BRIGGS

MATTHEW BROPHY
AARON BROWN
CHRISTIANA BUSH
AMY CAIRA

KAYLEE CALDER
KRISTYN CALLAHAN
LISA CAPOZZI
MICAELA CARTA

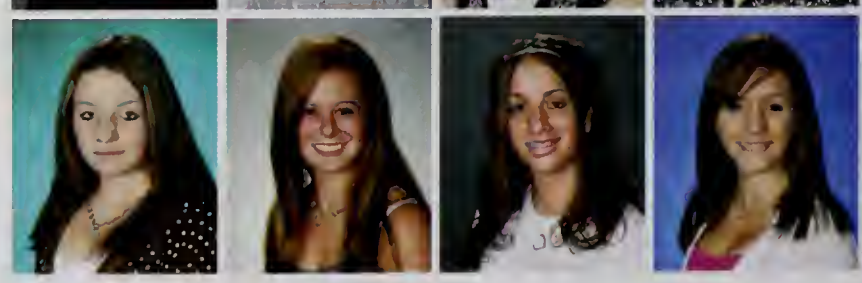

HILARION CASTRO
ALEXIA CATANZANO
ALIANA CIAMPA
GREGORY CLARKIN
LAUREN COLE
ZACHARY COPP

ERIN COWDEN
MEAGAN COX
KRISTIN CROSBY
DREW CUMMINGS
FRANCIS CUNNINGHAM
CHRISTOPHER D`AGOSTINO

NICOLE D`AGOSTINO
MICHAEL DA SILVA
ALLISON DANCEWICZ
BRIANNE DANCOE
HAILEY DELIMA
STEPHEN DELLAPELLE

JESSICA DENORSCIA
JAMES DEROSA
ANTHONY DESIMONE
CHRISTOPHER DICECCA
KATEY DILLON
MELISSA DILLON

ELIO DIMAMBRO
NICOLE DIORIO
BETH DOHERTY
BOBBIE DOLE
MICHAEL DONAHUE
MICHAEL DONNELL

NATHAN DOWNS
KELLY DUFFY
KIA DUNN
VANESSA DUSSAULT
ANNE FARRELL
LEA FEMINO

MICHELLE FILIPPI
KELLY FINN
ALYSSA FIORENTINO
AMY FISHER
GORDON FITCH
JOSEPH FITZGERALD

LORI FLETCHER
MICHELLE FRACKLETON
MICHELLE FREGEAU
CHRISTOPHER FRISSORE
JONATHAN FROST
CATRINA FRYER

MATTHEW GAKE
CAMERON GARRANT
JENNIFER GARRARD
FIONA GATELY
SHAWN GEANAKAKIS
EURIPIDIS GIANNAKAS

CARLYN GILLIS
NICHOLAS GIRARDI
STEPHEN GODFREY
NICHOLAS GODZYK

JEFFREY GOOSSENS
THOMAS GORHAM
ZACHARY GOSSELIN
MICHAEL GRACIA

BRIAN HALAS
SEAN HANLEY
TAYLOR HANLEY
DAVID HANSON

MACKENZIE HARPER
NATHAN HARVEY
LINDEN HAYES
STEPHANIE HEATLEY-QUINLAN

ALEXANDRA HOLBERT
KATIE HOWLAND
TYLER HUEBNER
JOHN HUGHSON JR

BRIAN HURLEY
NANCY HURLEY
SARAH IPPOLITO
TAYLOR JABOUR

ELIZABETH JAESCHKE
ERICA JENSEN
ERIKA JOHNSON
JAMES JOHNSTON

HEATHER KEALOS
SHANNON KEEFE
JOHN KEEGAN
KRISTEN KELLER

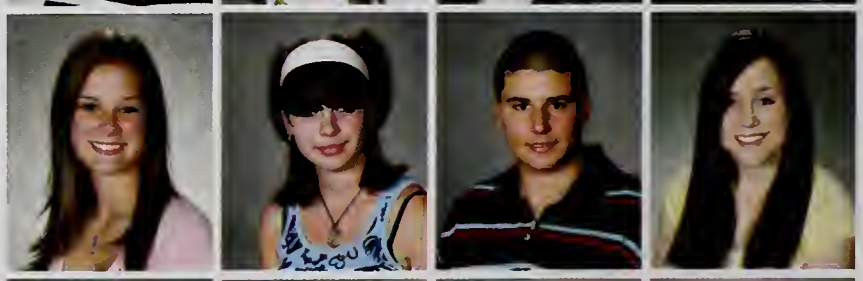

ERIN KELLEY
LAUREN KELLEY
HANNAH KELLY
JOSEPH KING

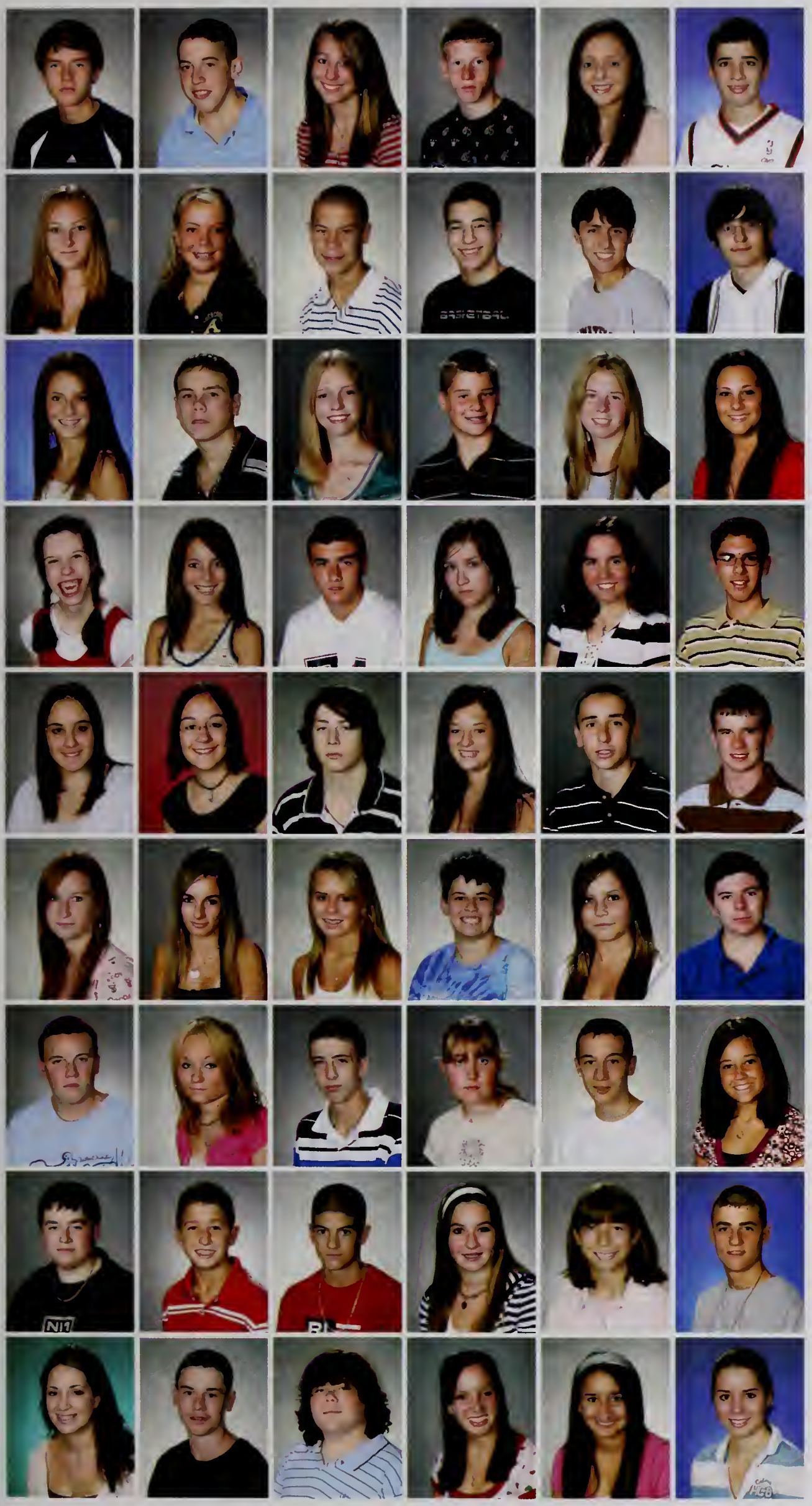

SHAYNE KINSELLA
ADAM KLINE
RACHEL KOSUK
JOHN LANGENFELD
JILLIAN LANGONE
ANDREW LAROSA

JESSICA LAVIN
ALEXANDREA LEADEN
PETER LEIGHTON
BENJAMIN LEVINE
DONALD LIVERMORE
ANTHONY LODATO

VICTORIA LORD
KEITH LUCAS
MEGAN MACCORKLE
GEOFFREY MACDONALD
JILLIAN MACNEIL
SHANNON MAGGIO

BRETT MAHONEY
JESSICA MAIENZA
JOHN MALONE
DEVYN MANN
MARILYN MANOS
NICHOLAS MARCIELLO

TIANA MARQUARD
KATHRYN MARSH
ANDREW MARSHALL
SIENA MARTIN
ADAM MARTINIELLO
RYAN MASKELL

STEFANY MASON
STEPHANIE MAZZIE
LINDSEY MCCARTHY
CHRISTOPHER MCCOY
KAITLYN MCGUIRE
BRYAN MCINNIS

STEVEN MCNAMARA
GINA MCNEILL
DAVID MELLO
LINDSAY MERCER
MICHAEL MICALIZZI JR
PAIGE MILLER

KEVIN MIRAGLIA
KEVIN MITCHELL
ANTHONY MONDI
CHRISTA MONTEFORTE
KELLIE MOON
KEVIN MORIARTY

MIA MULLANEY
BRENDAN MUNRO
DENNIS MURPHY
SHANNON MURPHY
KIMBERLY NASIFF
MICHELLE NELLSON

DOMINGOS NEVES
NICOLE NEVES
NICOLE NEVILLE
CODY NILSEN

BRENDAN O`BRIEN
SHANNON O`BRIEN
BROOKE O`CONNELL
CODY O`CONNOR

DEREK O`DEA
EMILY O`DONOGHUE
RYAN O`ROURKE
ELIZABETH OLSON

ANDREW OWENS
ARISTIDE PALM
PATRICK PARKER
CATHERINE PARRELLA

GIANCARLO PATRIARCA
SHANNON PATTON
RYAN PENNIE
JAMES PERRY

MEGHAN PICKETT
LARISSA PIENKOWSKI
NICHOLAS PINO
NICHOLAS POWERS

MELISSA PREZIOSI
WILLIAM PRINCE
DEREK QUEEN
MAYE RANDELL

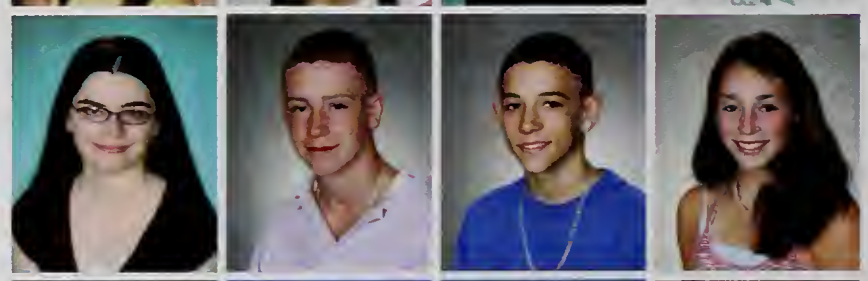

SAMANTHA REED
HAYLEY ROBARGE
DANIEL ROBINSON
STEPHEN RODENHISER

REBECCA ROSE
ALYSSA ROSSETTI
KAYLA ROSSETTI
SAMANTHA RUSSO

ELAINE SARTORIS
ADAM SAVAGE
ZACHARY SEARS
COURTNEY SEE
THOMAS SHAFER
MARC SHIBILIA

NIKKI SIRIGNANO
MICHAEL SMITH
SHAUNA SMITH
ANGELA SPADA
LAUREN SPINALE
KERRI SPRY

LUCAS SPRY
ANDREW SPURR
EMILY STEBBINS
ELIZABETH STEEN
ALEXA STEENBRUGGEN
JAMES STOKES

JILLIAN STRAZZERE
TYLER STREM
DAVID SUGRUE
DYLAN SULLIVAN
KRISTEN SULLIVAN
BRIANNE SYRING

JONATHAN TERLAGA
DAVID TO
MEGAN TORRES
JESSICA TROY
GARY TRUDELLE
DAIKI TSUKAMOTO

JOSEPH TUCKER
KRISTINA TUMMINO
CRISTINA VALDIVIESO
TYLER VALENTE
JALIKA VARRS
JESSICA WEAVER

ANDREW WELLS
CHELSEY WESTERBERG
ALEXA WHALEN
JENNA WHOOLEY
AMANDA WOLFE
SEAN WOODBURY

RYAN WOODS
LAUREN ZAREMBA
LUBOMIRA ZAREVA

Students Not Pictured: Cameron Burns, Michael Santoro

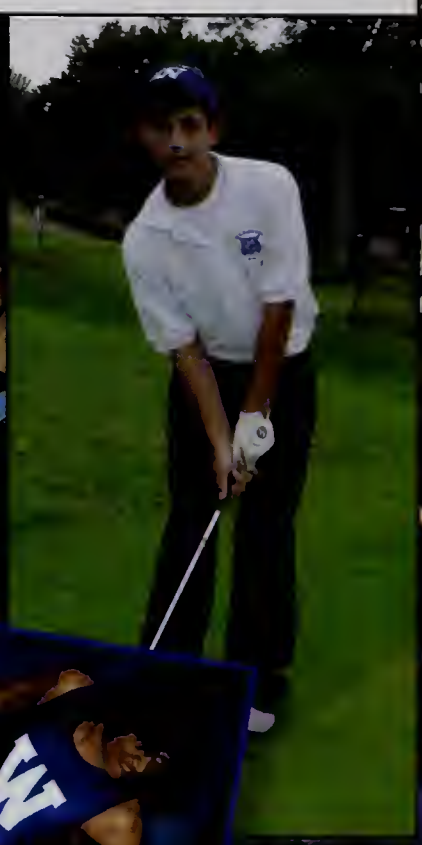

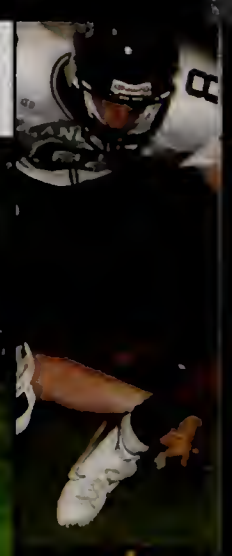

VARSITY

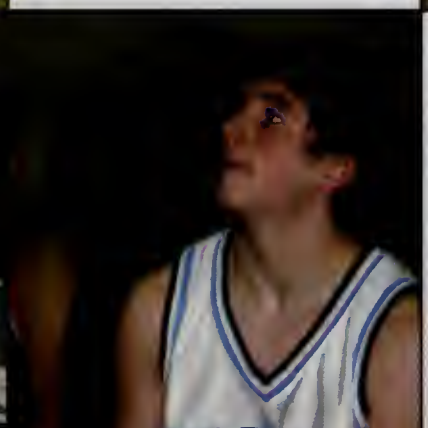

SPORTS

It was another successful year for the Wilmington High School Varsity Football Team. The Wildcats achieved a record of 9-2, which was good enough for a share of the Cape Ann League title. Ernie Mello had a phenomenal year at tailback for Wilmington, amassing 29 touchdowns and about 1,000 yards rushing. Fullback Corey Groves was second on the team in rushing and played spectacularly from the linebacker position. Led by the Mello-Groves tandem and the remaining captains Evan Borseti and Kyle Moon, the Wildcats won two extraordinary league games against Pentucket and North Andover in the final two home games of the season. It was truly a memorable season for the Wildcats.

Season Record

Belmont	***34-6***
Newburyport	***27-17***
Lawrence	***47-33***
Amesbury	***34-13***
Masco	*14-17*
Hamilton/Wenham	***31-7***
Triton	***7-3***
Ipswich	***42-12***
North Andover	***10-7***
Pentucket	***17-10***
Tewksbury	*17-28*

▲ *Rich Borry, Tom Barry, Scott Bonica, Evan Borseti, Matt Brooks, Evan Butters, Pat Cassidy, Lou Cimaglia, Lenny Colometo, Akshay Dave, Dinelson Delacruz, Ryan Derian, Matt Derian, Michael Enwright, Bryan Fennelly, Gregory Fields, Jeff Francois, Antar George, Nolan Giroux, Corey Groves, Dillan Halliday, Chris Holland, Brad Jackson, Matt Kincaid, Johnny Kincaid, Matt Larffarello, Billy Liston, Kyle Lunt, Eric Lunt, Colin MacDonald, Daniel Mackinnon, Mike Manganelli, Ernest Mello, Kyle Moon, Anthony Nihan, Jonathon Parrella, Mike Pizzotti, Joe Rastellini, Ryan Searles, Frankie Sorrentino, Stephen Stewart, Chris Thibault, Tony Valente, Anthony Vibert; Coaches: Robert Almeida, Michael Barry, Richord DeLucia, Stephen O'Neil*

FOOTBALL

CHEERLEADING

Danielle Allan, Nicole Allan, Nicole Bonaccolto, Kendra Burke, Kristen Cabral, Kim Ciampa, Amanda Ciulla, Jessica Crowley, Kayla D'Arcangelo, Kathryn Fraser, Brittani French, Katelyn Gallant, Macy Harper, Lindsey McCarthy, Shannon Murphy, Catherine Parrella, Kayla Reynolds, Lisa Russell, Amy Sinclair, Victoria Tanzella, Danielle Underwood, Kayla Ward, Sarah Ward, Brittani Winn; Coach: Nancy Sullivan

The cheerleaders had a great season having placed 1st in this year's Cape Ann League competition. They also placed 1st at Regionals, but unfortunately fell short to Burlington, placing 2nd in the State Tournament. Captains Brittani Winn, Kim Ciampa, Katelyn Gallant, and Kayla Ward and the rest of the cheerleading squad, led by Coach Nancy Sullivan, all worked very hard this year.

The Wilmington Boys Varsity Soccer Team had a very successful season. With a record of 12-2-4, the team made it to the State Tournament. There were 12 seniors this year, led by captains Matt Figueirido, Vinny Papageorgiou, and JJ Polcari. The team also made history this year, beating Masco 2-1 for the first time. Along with Masco, the boys were named co-champions of the Cape Ann League.

Season Record

Haverhill	***3-2***
Lynnfield	***2-0***
Ipswich	***2-0***
Newburyport	***1-0***
North Reading	*0-0*
Amesbury	***4-1***
Hamilton/Wenham	***2-1***
Triton	*0-0*
Manchester	***6-3***
Pentucket	***1-0***
Billerica	***3-0***
Rockport	***3-0***
Georgetown	***4-2***
Masco	***2-1***
North Andover	*0-1*
Tewksbury	*2-2*
North Reading	*0-0*

▲ *Craig Bush, Mike Condell, Brendan Doherty, Nick Farnsworth, Matthew Figueiredo, Kevin Flaherty, Bobby Folk, Andrew Goossens, Nick Jannone, Ryan Kennedy, Chris Lavin, Carlton Lentini, James Marra, Vinny Papageorgiou, Eric Parsons, Jason Pereira, Joseph Polcari, Dylan Reed, Nick Robarge, Tossapol Saenchandi, Jonathon Spurr, Colin Wilson; Coaches: Chip Bruce, Stephen Scanlon*

BOYS SOCCER

GIRLS SOCCER

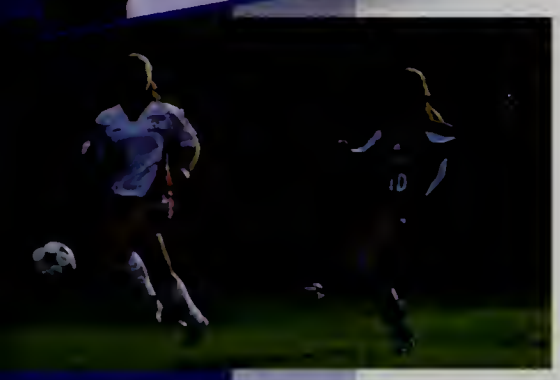

Stephanie Benson, Allison Bleier, Nicole Bockus, Julie Braid, Kellyn Campbell, Elizabeth Chin, Katie Cole, Kristin Crosby, Ashley Gonzales, Katelyn Hayes, Charlotte Jensen, Colleen Kennedy, Bryanne Mara, Brittney McLaughlin, Lauren Nassif, Danielle Polcari, Leah Potcner, Allison Robbins, Lisa Rooker, Kaitlyn Souza, Stephanie Woods, Jackie Zaremba; Coach: Sue Hendee

Season Record

Masco	*1-3*
North Andover	*1-2*
Georgetown	***4-2***
Lynnfield	*0-0*
Ipswich	*1-1*
Newburyport	*1-6*
North Reading	***2-0***
Amesbury	***3-1***
Hamilton/Wenham	*1-1*
Triton	***2-0***
Manchester	***2-0***
Pentucket	*0-1*
Tewksbury	***1-0***
Rockport	***5-0***
Georgetown	*1-1*
Masco	*5-0*
North Andover	*4-2*
Dracut	***4-0***

After losing 9 strong players from last year, the Girls Varsity Soccer Team knew they had to step it up, and that is just what they did. Led by captains Leah Potcner and Katie Cole, the team qualified for the State Tournament. The soccer team impressed many people this year, including their own coach.

Despite what the record says, the Wilmington Varsity Field Hockey team had a good year. The team worked extremely hard in practice every day after school. It may appear to have been a disappointing season, but the girls know how hard each and every player worked. Led by captains Sasha Reilly and Rachel Haggerty, the team won a sportsmanship award. Regardless of the record, this year's team had a very successful season.

Season Record

Masco	*1-5*
Pentucket	*0-3*
Newburyport	***2-1***
North Andover	*0-6*
Amesbury	*0-7*
Triton	*1-4*
Ipswich	*0-4*
Manchester	*0-4*
Georgetown	*0-3*
North Reading	*0-1*
Lynnfield	*0-6*
Hamilton/Wenham	*0-5*
Masco	*0-3*
Pentucket	*1-2*
Rockport	*0-7*
North Andover	*0-6*
Amesbury	*0-3*
Triton	*0-4*

▲ *Alanna Brush, Nina Burke, Marissa Chase, Sarah Choi, Gabrielle Collins, Nicole Engrem, Rachel Haggerty, Kerry Hanafin, Jackie Mullens, Julie Murphy, Sam Palermo, Melanie Pickett, Laurel Pickett, Emily Pothier, Sasha Reilly, Kaitlyn Riley, Krystal Robarge, Devon Waite; Coach: Carol Mutchler*

FIELD HOCKEY

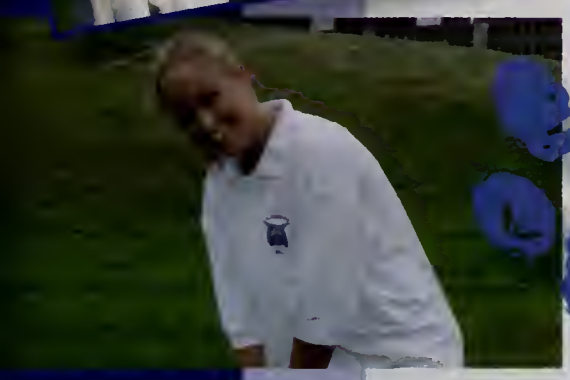

GOLF

Scott Bonish, Patrick Boudreau, Nick Boutoures, Michael Chiricosta, Timothy Cushing, Alan Dooley, Patrick Enwright, Andrew Spurr, Tyler Strem, Joshua Townsend, Aubrey Ungvarsky, Charlie Waitt; Coaches: Steve Lynch, Aaron Ungvarsky

Season Record

Pentucket	*118-123*
Rockport	***122-117***
Newburyport	*101-135*
Amesbury	*91-124*
Lynnfield	*114-156*
Manchester	*120-120*
Ipswich	*90-122*
North Reading	*133-134*
Masco	*131-163*
North Andover	*101-178*
Hamilton/Wenham	*131-163*
Triton	*137-166*

The 2007 Varsity Golf Team had a great season, in spite of what the record says. Of course 2-9-1 is not the record one would like to see, but it doesn't necessarily tell the whole story. It doesn't say how they tied a respectable team or say that they fell to another team by a single point, and it certainly doesn't account for the numerous times Wilmington barely edged out in the final decisions. With eleven young men and one young woman who loved to play the game and with the excellent supervision of Coach Steve Lynch, the team progressed over the course of the season, and despite the losing record, Wilmington was nominated for the Sportsmanship Award in the Cape Ann League.

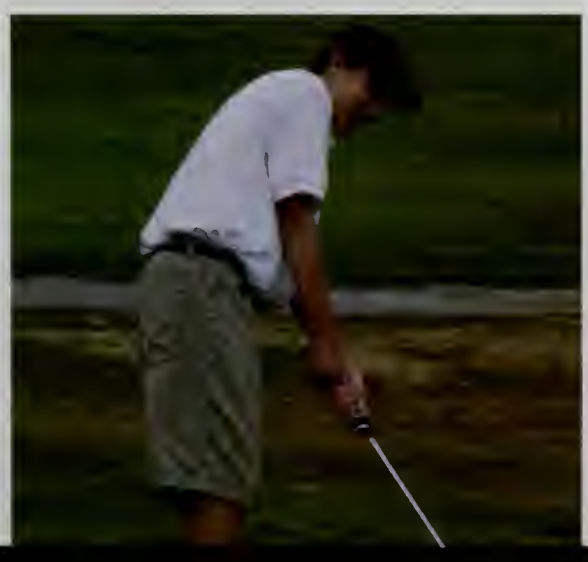

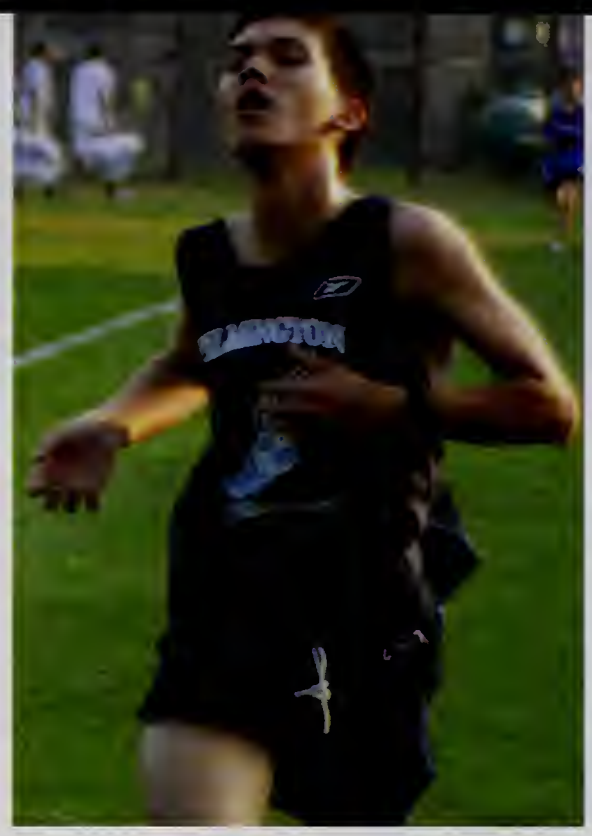

Season Record

Newburyport	*23-31*
Triton	*23-36*
North Andover	***44-17***
Masco	*19-42*
Pentucket	*23-35*
Hamilton/Wenham	***46-17***

The Wilmington Boys Cross Country Team worked very hard this season under captains senior Andrew Marra and junior Jimmy DiNuccio. The team had only four seniors this year: Matt Bibeau, Eddie Silva, Tyler Calway, and Andrew Marra.

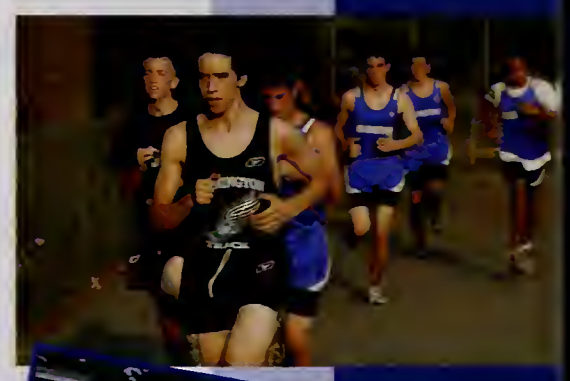

▲ *Matthew Bibeau, Tyler Calway, Brian Connelly, Jimmy DiNuccio, Brendan Foley, Brian Halas, Jeffrey Kannally, Sean Keane, Andrew Marra, Scott Oglesby, Zach Sears, Eddie Silva, Thomas Valente, Khang Vo, Vinh Vo; Coach: Thomas Bradley*

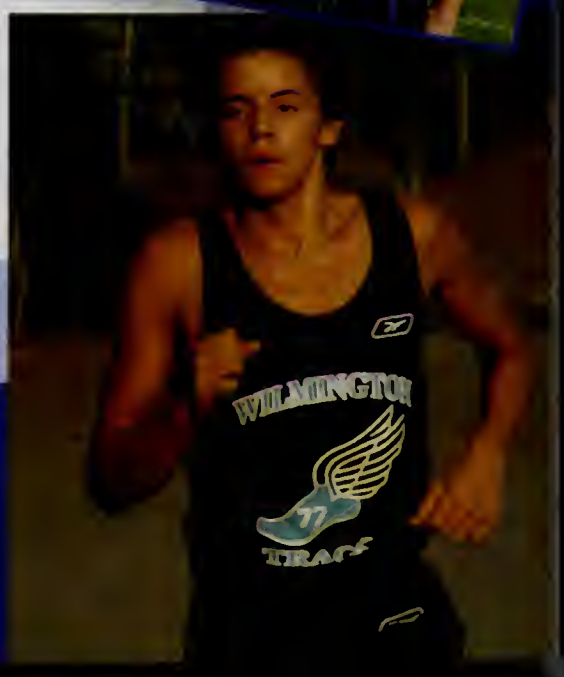

BOYS CROSS COUNTRY

CROSS COUNTRY

Kristi Adley, Michelle Barnes, Ivy Co,Courtney Collins, Erin Conway, Michelle Filippi, Lori Fletcher, Alex Fletcher, Molli Griffin, Lisa Hitchins, Megan Keane, Ali Lyman, Cali Peffer, Natalie Russo, Nikki Sirignano, Kerry Spry, Lauren Waring, Lauren Wickwire; Coach: Thomas Bradley

Season Record

Newburyport	*20-43*
Triton	*25-30*
North Andover	*26-29*
Masco	*17-46*
Pentucket	*20-40*
Hamilton/Wenham	*44-17*

The Girls Cross Country Team was led by tri-captains Natalie Russo, Ali Lyman, and Ivy Co. The team finished the season with a 6-6 record, earning 8th place at the Cape Ann League Championship meet and 17th place at the State Championship meet. Junior Natalie Russo ended a strong season by qualifying for the All-league team after a 10th place finish at the Cape Ann League Championship. Megan Keane was also the only senior to lead the team this year.

This fall, the Wilmington High School Varsity Volleyball Team beat their record from last year. The team was led by captains Tiffanie Davis and Kristen Browne along with the assistance of Coach Mark Staffier. The team had an enjoyable season and are already looking forward to improving for next year.

Season Record

Melrose	*0-3*
Peabody	*0-3*
North Andover	*2-3*
Tewksbury	*1-3*
Watertown	***3-0***
Hamilton-Wenham	*2-3*
Stoneham	***3-1***
Masconomet	*2-3*
North Reading	*0-3*
Lexington	*0-3*
Lynnfield	*2-3*
Peabody	*0-3*
North Andover	*1-3*
Hamilton-Wenham	*0-3*
North Reading	*0-3*
Lynnfield	*0-3*

▲

Kristen Browne, Erin Copeland, Tiffanie Davis, Amica DiMambro, Amy Fahey, Amanda Hollenbeck, Shannon Jones, Stephanie Kelley, Angela Maglione, Theresa McMahon, LeeJoan Villafuerte, Allison Yee

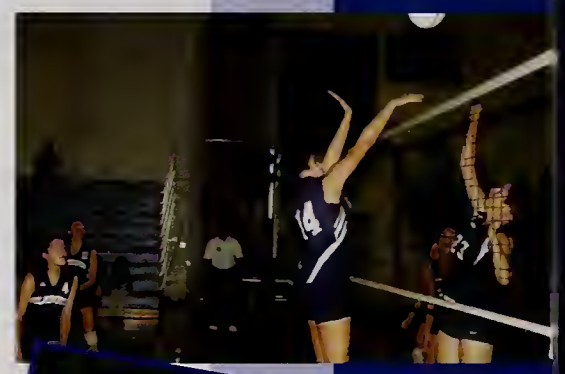

VOLLEYBALL

WRESTLING

Tyler Strem, Mike Mazzei, Mike DaSilva, Brian Halas, Shawn Adams, Anthony Lodato, Hilarion Castro, Ryan Kennedy, Akshay Dave, Mitul Patel, Steve Sughrue, Anthony Vibert, Colin MacDonald, James Perry, Justin Rivera, Greg Clarkin, Alex Solon, Josh Steeves, Jon Tranfaglia, Jim Marra, Steve Marsh, Tony Valente, Dillon Halliday, Brendan Brennick, Craig Bernard, Mike DeNufrio, Sean Furlong, Ken Liston, Steve Godfrey, Steve McNamara, Anthony Nihan, Mike Leonardo, Rocco Danieli, Billy Liston, Chris Rivera, Phil D'Arcangelo, Kenny Joyce, John Arvanitis, Matt Sullivan, Adam Savage

Season Record

Lynnfield	*27-42*
Weston	*25-46*
Braintree	***46-30***
Hamilton-Wenham	*30-38*
Marblehead	***46-13***
Masconomet	*35-41*
North Andover	*12-59*
Josiah Quincy	*24-39*
Pentucket	***48-21***
Winchester	*3-76*
Quabbin	*27-48*
Triton	*36-36*
North Attleboro	*9-59*
North Kingston	***37-34***
Tyngsboro	***45-30***

The wrestling team had a successful season this year. In the section, Tyler Strem took 6th. Shaun Adams, Jon Tranfaglia, Mike DiNufrio, and Brian Sullivan took 5th place. Steve Sughrue took 2nd and Kenny Joyce took 1st. Sughrue and Joyce also took 1st and 2nd in States. The team was led by captains Kenny Joyce, Jon Tranfaglia, Billy Liston, and Steve Sughrue.

The Boys Varsity Basketball team won their seventh consecutive Cape Ann League Title this year. They ended up with a record of 18-2 for the regular season. They beat Minutemen Tech and Bishop Fenwick in the tournament before losing to Watertown in the Eastern Mass North Finals at the Tsongas Arena. Wilmington was led by tri-captains Matt Bibeau, Zack Fahey, and Evan Borseti. Zack Fahey was the MVP of the league and Matt Bibeau was voted to the All League team. Craig Melillo was named to the All-Star team. The team ended up with an overall record of 20-3.

Season Record

Masconomet	***59-49***
North Andover	***57-56***
Lynnfield	***73-69***
Burlington	*53-67*
Revere	***76-62***
Ipswich	***87-30***
Newburyport	***58-46***
North Reading	***64-53***
Amesbury	***84-46***
Hamilton-Wenham	*57-60*
Triton	***73-30***
Manchester-Essex	***83-55***
Pentucket	***59-29***
Tewksbury	***67-57***
Rockport	***89-36***
Georgetown	***73-57***
Masconomet	***75-67***
North Andover	***75-58***
Shawsheen Tech	***75-67***
Winthrop	***66-49***

▲ *Zack Fahey, Steve Stewart, Jonathan Spurr, Dylan Reed, Matt Derian, Dan Dellsola, Matt Hachey, Craig Melillo, Mike Manganelli, Evan Borseti, Mike Murphy, Scott Bonica, Mike Scola, Matt Bibeau, Kyle Moon*

BOYS BASKETBALL

BASKETBALL

Katie Aoki, Allie Bleier, Alyssa Brown, Kristen Browne, Amy Fahey, Jill Fudge, Lauren Hitchins, Natalie Melkonian, Lauren Nasiff, Allison Robbins, Stephanie Sauve, Jessica Stukey, Brittany Winchell, Stephanie Woods

Coming off a Tsongas Arena appearance last season, the wildcat girl's team played their way to the second round of the state tournament and an overall record of 15 and 7. The girls finished third in the Cape Ann League and second in the Nashoba Valley Tournament. The girl's had a huge home court victory over Stoneham High in the first round of the tournament and earned them the chance to face Swampscott. Although Swampscott won in the end, the team's final record could not be overlooked. This year's team was led by senior co-captains Alyssa Brown and Stephanie Sauve with significant contributions from fellow seniors Lauren Hitchins, Natalie Melkonian, and Brittany Winchell. Members of the Wilmington team earned individual Cape Ann honors as Amy Fahey made the All-Conference Team and was joined by Alyssa and Stephanie as All-Stars. With the recent success of the program, the future looks bright for the Lady Wildcats.

Season Record

Methuen	*43-51*
North Andover	*23-45*
Lynnfield	***58-34***
Nashoba	***57-37***
Algonquin	*30-58*
Salem	***49-47***
Ipswich	*43-46*
Newburyport	***59-55***
Methuen	***46-44***
North Reading	***61-47***
Amesbury	***58-41***
Hamilton-Wenham	***44-29***
Triton	***51-43***
Manchester-Essex	***66-52***
Pentucket	*39-63*
Rockport	***60-35***
Georgetown	***47-46***
Masconomet	*45-78*
North Andover	***34-28***
Salem	***58-51***

This year's varsity squad made school history, becoming the first boys team to win the Division 2 North Championship, earning the team a trip to the TD Bank North Garden for the State Championship game. Led by Captain Ernie Mello and Asst. Captain Eric Siegel, the top seeded Wildcats posted Tournament victories over Danvers and Peabody. The Division 2 North Championship game featured a heart stopping 4-3 shoot-out win over arch rival Tewksbury in front of a packed house at the Chelmsford Forum. The game featured a 47 save performance from goalie Mike Cabral, resulting in a game those in attendance will not soon forget.

The Cats leading scorer Ernie Mello and top goalie Mike Cabral were selected to participate in the All-Conference First Team. Forwards Eric Siegel and Mike Enwright along with defensemen Max Wilkins were voted League All-Stars. Coach Scanlon was recognized as the Cape Ann League Coach of the Year. Seniors also contributing to this memorable season included forwards Nick Robarge, Andrew Goossens, Tim Cushing, and Sean Fay and defensemen Jon Kincaid, Brian Svensson, and Corey Tobin.

Season Record

Masconomet	***4-1***
Lynnfield	*2-8*
Amesbury	***8-0***
Newburyport	***5-2***
Danvers	***4-0***
Milton	***5-2***
North Andover	***4-3***
Triton	***5-1***
Pentucket	***5-2***
Masconomet	***4-1***
Lynnfield	*0-0*
Amesbury	***7-0***
Newburyport	***4-3***
North Reading	***3-2***
North Andover	*2-2*
Triton	***4-1***
Pentucket	***4-1***
Dracut	*4-4*
North Reading	*2-2*

▲ *Mike Cabral, Liam Gately, Nick Robarge, Dan Cushing, Jon Kincaid, Max Wilkins, Sean Fay, Jared Ravangi, Jared Hayes, Tim Parker, Corey Tobin, Kevin Flanagan, Tim Cushing, Pat Boudreau, Brian Svensson, Eric Siegel, Andrew Goossens, Mike Enwright, Sean Tavares, Ernie Mello, Jefree Harris, Zachary Rosa*

BOYS HOCKEY

GIRLS HOCKEY

Taylor Manning, Marie Pescatore, Kristin Lussier, Sara Alonardo, Fiona Gately, Jane Farrell, Meghan Picket, Cara Kusa, Alicia Nazzaro, Bridget Griffin, Kelsey McKenna, Ashley Michals, Kayla Howland, Kaitlyn Souza, Katelyn Ray, Kelly Brandano, Colleen Magee, Kelly McQuillin, Amelia Woodbury

Season Record

Marblehead	*0-2*
Acton-Boxboro	*1-5*
Lincoln-Sudbury	*1-1*
Billerica	*0-9*
Chelmsford	*5-5*
Arlington	*2-4*
Andover	*0-3*
Masconomet	*1-1*
Waltham	*1-4*
Chelmsford	*4-5*
Lynn English	*1-4*
Arlington	*2-5*
Andover	*1-6*
Concord-Carlisle	*2-3*
Westford	***3-2***
Billerica	*1-4*

The Girls Varsity Hockey team moved into a new division this season. Starting the year as strong as they could, the girls never gave up. The seniors, along with captains Colleen Magee and Marie Pescatore and co-captain Bridget Griffin, helped greatly as the team struggled through the season. Regardless of the final record, they did not let this team fall apart.

Parents, coaches, and captains supported the team immensely, helping the girls to keep a strong team in the end. The girls would like to recognize the penalty box for all of their hard work, time, and effort they put into making this a great team, and the underclass members will miss senior captains Colleen and Marie, two great captains and friends.

Season Record

Ipswich	***46-40***
Triton	***50-36***
North Andover	*35-51*
Lynnfield	***77-9***
North Reading	***46-40***
Masconomet	***48-38***
Hamilton-Wenham	***50-36***
Newburyport	***54-32***
Amesbury	***72-14***

Whether you're in track for the love of the race or just in it to socialize for an hour after school, track is always a good time. Our very own Coach Cripps was coach of the year, training the distance crew with Coach Joe Martiniello who also did a great job with the sprinting kids. The track team went 8-1 in the regular season with over 20 kids who made it to the state class meet. This season certainly paved the way for the Spring Track team to go all the way this year. For those underclassmen participating in track next year, look forward to the SPL, the Circle of Doom, Silver Lake and filling the big shoes that we have left for you. Good Luck!

▲

Tom Barry, Craig Bush, Vinny Papageorgiou, Tyler Calway, Nathan Clarkin, Alan Dooley, Nick Farnsworth, Brendan Foley, Nick Jannone, Keith Little, Kyle Lunt, Andrew Marra, Scott Oglesby, Eddie Silva, Jose Diaz, Jimmy DiNuccio, Bobby Folk, Jeff Francois, David Golden, Erin Kenney, Russell MacDonald, Tony Nelson, Jon Parrella, Jared Peters, Kenny Vassallo, Ian Conway, Kevin Flaherty, Lance Flaherty, Jeff Kannally, Sean Keane, Dhrue Manek, Caleb Rogers, Tom Valente. Khang Vo, Vinh Vo, Joe Warren, Francis Cunningham, Mike Donnell, Linden Hayes, James Johnston, Nick Marciello, Bryan McInnis, Zack Sears, Marc Shibilia, Jonathan Terlaga, Daiki Tsukamoto, Tyler Valente

BOYS TRACK

GIRLS TRACK

Kayla Hanson, Stephanie Baima, Lorena Prinzivalli, Leah Potcner, Krista Murphy, Megan Keane, Stacey Hoang, Leia Kaplan, Kristen Diaz, Ashley Taylor, Erin Copeland, Lauren Waring, Carmen Palumbo, Lisa Rooker, Ivy Co, Nicole Bockus, Ericka Beraldi, Lizz Chine, Colleen Kennedy, Briana Brown, Julie Gorman, Natalie Russo, Jamie Gingras, Kaila Whooley, Erin McMahon, Maureen Worthington, Ali Lyman, Erin Conway, Kristi Adley, Kellyn Campbell, Alicia Days, Aubrey Ungvarskey, Adele Musicant, Jill Lacey, Christine Woods, Nicole Luz, Jeannie Nguyen, Brittney McLaughlin, Lauren Griffin, Michelle Parece, Stefany Barcellos, Julie Gustafson, Brittany Smith, Lauren Wickwire, Catrina Fryer, Christi Bush, Kay Tummino, Hayley Robarge, Taylor Bell, Paige Miller, Hannah Kelly, Beth Doherty, Jessica Maienza, Lori Fletcher, Maye Randell, Heather Kealos, Michelle Filippi, Amy Fisher

Season Record

Ipswich	*40-46*
Triton	***44-42***
North Andover	*34-52*
Pentucket	*29.5-56.5*
Lynnfield	***71-15***
North Reading	*40-46*
Masconomet	*33-53*
Hamilton-Wenham	*29-57*
Newburyport	***42-44***
Amesbury	***71-15***

Girls Winter Track had a good turnout this year. There were plenty of athletes competing in the sprints, distance, jumps, relays, and shot put. Although the record may not show it, the team had a successful season. Led by Coach Thom Bradley and captains Kayla Hanson, Steph Baima, and Lorena Prinzivalli, the team really bonded and many girls are planning on participating in Spring Track. Good Luck to all!

CLUBS

Academic Decathlon
Bread and Roses
Chess Club
Club WHS
Concert Choir
Dance Dance Revolution
DECA
Drama Club
Environmental Club
Expressions
Foreign Language Club
Gay Straight Alliance
Marching Band
Math League
Medical Careers Club
Mentors
Mock Trial
Model UN
National Honor Society
Rotary Interact
SADD
Science Club
Ski Club
Soundscape
Strings Attached
Student Council
Student Representatives
Wildcat News
Yearbook
Senior Class Officers
Junior Class Officers
Sophomore Class Officers
Freshman Class Officers

The Wilmington Academic Decathlon competes with teams of students from high schools across the state in a series of ten academic events. These events cover Economics, Language and Literature, Mathematics, Music, Fine Arts and Social Science. Students are given awards based both on individual and team achievements. A unique aspect of the program is that each nine-member team must consist of three students each with "A", "B" and "C" grade point averages. Students may be in any grade and an unlimited number of alternatives may also compete.

Academic Decathlon
Advisor: Mr. Kevin Riley

Bread and Roses is an organization open to all students and faculty who want to help others in need. Once a month, the group collects canned goods, paper towels, desserts, cooked meals, and other non-perishable items. All of these donations are brought to Bread and Roses in Lawrence, Massachusetts where those in need may come to enjoy a good meal.

Bread and Roses
Advisor: Mrs. Susan Rowe

Supervised by Mr. Sundberg, members of the chess club compete against one another in intense games of strategy and wit. Members hone their chess skills each week, and some have shown dramatic improvement since the year started. Because members of the chess club have deemed chess to be a game of thinking, the Wilmington chess club has given itself the slogan "What's the hurry?" Games often last over an hour with this philosophy. The chess club has grown exponentially over the past year, and new members are always welcomed.

Chess Club
Advisor: Mr. David Sundberg

Club WHS (Wilmington Helping Services)

Advisor: Mrs. Lisa Lucia

Club WHS is the community service club of the high school. The club meets monthly and does service projects on a regular basis. Club WHS has a sub-division, known as the Cleaning Crew, that cleans classrooms regularly. The club often visits the Buzzell Senior Center across the street to spend time with the older generation of Wilmington, doing anything from making gingerbread houses around the holidays, to learning new techniques from a pool shark. For the members, Club WHS is a wonderful experience, each year forging new friendships and long lasting memories.

Concert Choir

Advisor: Mr. Jason Luciana

The members of the WHS Concert Choir are an extremely talented group of students who enjoy challenging vocal harmonies and performing all genres of music. Mr. Luciana works closely with all members of the choir, working on blending their voices and developing them to give the choir a very professional sound. Choir rehearses daily throughout the school-year preparing for their annual winter and spring concerts. The choir has also had the privilege of performing in venues such as St. John the Divine Cathedral in New York, and is looking forward to continuing in their success.

Dance Dance Revolution

Advisor: Mrs. Tara Ettinger

DDR is a club originally run by Angela Wang, Class of 2007. Taken over year by senior Edward Silva, the club maintains most of its unique qualities. With a handful of members, there is plenty of time for everyone to play their favorite four step game. Still played on a TV in room 201, the music draws teachers and students alike to come observe. We would like to thank everyone who supports our group and especially our advisor Mrs. Ettinger, for making the club possible. Stay cool.

CLUBS

DECA is an association of Marketing Students from around the country. The Wilmington High School chapter, restarted this school year, participated in business opportunities and competition including the North Atlantic Leadership Conference in Boston where students met with Celtics Team President to discuss Sports Management, as well as competed in district competition and state competition in business knowledge and role plays. Students who want a career in business describe the DECA experience as extremely fun and rewarding.

DECA
Advisor: Mrs. Krista Anderson

The members of the WHS Drama Club are dedicated students who love all aspects of the stage, from performing in the limelight to working on backstage crew. The Drama Club was excited to kick off this year's season with a musical production of Footloose! followed by this year's entry in the Massachusetts High School Drama Guild Festival, *Antigone*. Drama Club also hosts a sub-group called *One Minute Too Many*, the newly formed improv group. Members are working hard to raise money to further better the conditions of their performance space and can't wait until their next performance.

Drama Club
Advisor: Mr. Jason Luciana

The newly-founded Environmental Club kicked off the 2007-2008 school year by reinstating the plastic and glass recycling program started during the previous year. Composed of students dedicated to the protection and preservation of the environment, the club fundraised for its end of the year Earth Week event, during which the club added to the environmental beauty of the school grounds.

Environmental Club
Advisor: Ms. Terresa Pietro

Expressions Literary Magazine

Advisor: Ms. Tammy Ross

Expressions is Wilmington High School's annual Art and Literary Magazine. Showcasing student art, photography, poetry, and fiction, the magazine celebrated its fifth year anniversary during the spring of 2008. All students interested in publication and production are invited to participate; members also help to organize the yearly WHS Talent Show. The Spring 2005 edition was recognized by the National Council of Teachers of English (NCTE) and received an "Excellent" rating—a feat *Expressions* hopes to repeat.

Foreign Language Club

Advisors: Mrs. Joanne Veliz and Ms. Terresa Pietro

The FLC gives students an opportunity to have cultural experiences close to home. Through food, films, games, crafts, related activities and field trips, the FLC allows students to further explore the knowledge they bring from their own foreign language classes and provides them with an introduction to other cultures as well. Each monthly meeting has a different country theme, which is chosen by the club members at the start of the year. The FLC also facilitates National Foreign Language Week festivities.

Gay Straight Alliance

Advisor: Mr. Jason Luciana

This year the Gay-Straight Alliance (GSA) worked hard to promote equality and tolerance throughout the school and town. With events like the Day of Silence, World AIDS Day, and the Transgender Day of Remembrance, students tried to promote awareness of the issues facing the entire generation as well as the GLBT (Gay, Lesbian, Bisexual, and Transgender) community. Now becoming a permanent fixture at WHS, the club made a lot of progress this year in presenting GSA issues to the community and hopes to continue this progress in the coming years.

CLUBS

The WHS Marching Band can be found everywhere from Lake Winnipesaukee for Band Camp in August, to Market Basket for the food drive before Thanksgiving. Although the regular schedule includes football game halftime shows during marching season and concerts throughout the rest of the year, the Band also marches in local parades, performs in Disney World, goes skiing, and contains the renowned Jazz Band and new Pep Band, which is in its second year and plays at basketball games. The band is also looking forward to getting new uniforms next year!

Marching Band
Advisor: Ms. Barbara Mette

Wilmington High School is a member of the New England Math League. Each month the members participate in highly competitive contests with other high schools throughout New England. The club is open to all students at every level.

Math League
Advisor: Mrs. Gayle Masse

Medical Careers Club provides students with an opportunity to pursue their interests in the fields of medicine and science. Through field trips and job shadowing experiences, students are able to learn more about their field of interest. Also, MCC, teamed with club WHS, coordinates many events with the Buzzell Senior Center, connecting the elderly and youth of the community. During the 2007-2008 school year, MCC continued its annual fundraiser for the Susan G. Komen Breast Cancer Fund, raising more money than ever before.

Medical Careers Club
Advisor: Mrs. Susan Rowe

Mentors

Advisor: Ms. Linda Peters

Over the summer the Mentor Leadership team worked to pair mentors with all incoming freshmen. After receiving training, mentors served as orientation leaders to acclimate the Class of 2011. In September, mentors and freshmen reconnected at the Ice Cream Social, where the mentors shared their personal experiences with WHS extracurricular activities. The mentors and freshmen also teamed up again in the Volleyball Pizza tournament which was very competitive! The freshmen were very lucky to have such a positive group of strong role-models to help ease their transition into the high school.

Mock Trial

Advisors: Mr. Mark Staffier and Ms. Tracey Kassin

The WHS Mock Trial team worked very hard in a very competitive season. This year the team faced off against Andover, Voyager's Incorporated and Dracut and was 1-2. The case revolved around Sexual Harassment in the workplace. Matt Williams, Chris Holland and Kevin Carter served as captains.

Model UN

Advisor: Mr. Matthew Hackett

Model UN gives students the opportunity to discover through simulation how the United Nations works to collectively promote world peace and cooperate on a variety of issues. The main focus of the club is to prepare to attend four or five conferences in which each student is assigned a country and a council of the UN which is debating a particularly important international current affair and must work to compromise and pass a resolution. Students who enjoy politics, world affairs, other cultures, debating, and compromise will love Model UN.

CLUBS

Based on the principles of leadership, scholarship, service, and character, the National Honor Society is composed of students who maintain an academic average of an 88 or above and are dedicated to extracurricular and service activities. During the 2007-2008 school year, NHS conducted a competitive, school-wide drive to collect items for Local Heroes, an organization dedicated to supporting the troops. NHS also hosted the Anton's Coat Drive and volunteered at other school functions.

National Honor Society
Advisor: Mrs. Maura Tucker

Rotary Interact is a club focused on community service around Wilmington. Rotary gathers about twice a month to discuss projects the group has been given. Projects include anything from volunteering at the Buzzell Center to cleaning up around town. Some of our projects include the Rotarian Auction, Santa's Breakfast, and the Half Marathon that has taken place in Wilmington for the past three years. Led by Jack Cushing, this group hopes to make a difference in Wilmington with every year that passes.

Rotary Interact
Advisor: Mr. Jack Cushing

SADD is a peer leadership group dedicated to raising awareness about the dangers of underage drinking, drug use, impaired driving and other risky behaviors. Members have done a great deal to educate the WHS community about the consequences of destructive choices. Over the course of the year, SADD has conducted an anti-smoking campaign, "Grim Reaper" day, an annual mock crash, seat belt safety surveys, and a drunk driving prevention program. A bullying prevention program created and performed by SADD members had a powerful effect on fifth graders at the West and North Intermediate Schools.

Students Against Destructive Decisions
Advisor: Mrs. Meghan Estrada

Science Club

Advisor: Mrs. Michelle Hooper

For those that wish to pursue science outside the classroom, this is the place to be. Students perform experiments of all kinds and engage in fascinating scientific discourse and debate. Projects have included catapults, rockets, hovercrafts, DNA extraction, and the creation of magnetic fields. In addition, the Science Club visits off-site scientific exhibits, which have included Body Worlds II and CSI: The Experience at the Museum of Science. The students have also enjoyed the presentations of a pathologist at the Lahey Clinic.

Ski Club

Advisor: Mr. Frank Birmingham

The Ski Club took several scheduled trips to Nashoba Valley this year, where skiers, snowboarders, and those wishing to become such were encouraged to get some exercise and have fun. At Nashoba, students could also hang out at a tubing spot and defrost at the Outlook restaurant before getting back on the slopes. Lessons and rentals were available for those not owning equipment, and a terrain park and racing strip were there for the more competitive and daring club members. Ski Club is for everyone craving a laid-back yet fun-filled trip after school. Club members always have a good time.

Soundscape

Advisor: Mr. Jason Luciana

Soundscape is in its fifth year of performance and is an audition-only a cappella group comprised of students who enjoy learning more about music and how to use their voices in new and exciting ways. Soundscape students rehearse after school twice a week in preparation for the many concerts they perform in during the year. Soundscape has been fortunate enough to work with professional groups such as Vote for Pedro and Ball in the House as well as St. John's Prep's a cappella group, Swingtown. Soundscape members enjoy having fun and being part of the quirky group that they have become over the past few years.

CLUBS

After its 2007 trip to Italy, the Strings Attached orchestra is preparing for its 2009 trip to France. During the 2007-2008 school year, the orchestra performed at the Buzzell Senior Center, the Wilmington Health Care Center, and the Woburn Country Club Heights. It also organized a drive for the Wilmington Food Pantry. This year, 27 Strings Seniors will graduate from WHS. Best of luck to them all!

Strings Attached
Advisor: Mr. Ward Dilmore

The WHS Student Council is a leadership organization which plans events to generate school spirit and a sense of pride in what we do at WHS. The members of the Student Council want to make a difference in what is happening at WHS and want to initiate improvement in many aspects of the WHS community. The Student Council fosters positive relationships, a spirit of community, and tolerance both in and out of the school environment. The organization is also dedicated to the spirit of giving among the WHS community.

Student Council
Advisor: Ms. Linda Peters

The Student Representatives embody a small group of upperclassmen who meet twice a month to discuss student issues and to plan a presentation for each School Committee meeting. The reports include activities, events and school happenings. They are often asked to comment on school related issues during meetings so that School Committee members can gain a student perspective. This year's members include: Matt Williams, Kathryn Stone, Alyssa Brown, Ashley Coates and Nicholas Monteforte.

Student Representatives to the School Committee

Wildcat News

Advisors: Mrs. Joyce Beckwith and Mrs. Marie Shack

This year's Staff includes Editors Scott Oglesby and Brendan Foley, Sports Editor Lou Cimaglia, Assistant Editors Ashley Bresnahan and Erica Savage and between 10 and 15 writers from all four classes. Mrs. Beckwith is the Editorial Advisor and Mrs. Shack is the Art Advisor. Four issues are published: October/December/ March and May.

Senior Class Officers

Advisors: Mrs. Tara Ettinger and Ms. Maureen O'Mara

The Senior class officers have had a very successful year raising funds for the Class of 2008. The four officers, Lauren O'Brien, Sarah Turner, Tom Barry and Louie Cimaglia, have combined their efforts with the prom advisory team to steer the class in a positive direction. The advisory team consists of Krista Murphy, Karen Nguyen, Korinne Ghafari, Lindsay Clark, and Peter Tummino. Thanks to the work of these nine students and the remarkable effort and patience of class advisors Mrs. Ettinger and Ms. O'Mara, the Senior Prom was a great success, as were the rest of the senior activities.

Sophomore Class Officers

Advisors: Mrs. Michelle Hooper and Ms. Tracey Kassin

The Class of 2010 is represented by Katia Reilly (President), Kyle Bernardo (Vice-President), Caleb Rogers (Treasurer), Liam Gately (Secretary), Amanda Hollenbeck (Public Relations), Cole Carter (Club Liaison), Randi Davis (Community Liaison) and Dan Baima (Administrative Assistant). This year's focus has been on fundraising and charity work. The class co-sponsored three successful fundraisers- the Mr. and Ms. WHS Contest, Spring Fling and Talent Show and raised money for the ALS Association. Lastly, this year's group also began plans for the Junior Prom.

CLUBS

Thanks to the hard work and dedication of this year's editors and yearbook staff, the 2008 Hourglass Yearbook was a tremendous success. Editor-in-Chief Leah DiNatale, Events Editor Bethany Hanson, Clubs Editor Megan Keane, and Sports Editor Krista Murphy spent countless hours compiling write-ups and photographs for the many pages of this book. This year's Hourglass was also made possible thanks to the service and support of both Hilton Photography and Walsworth Publishing.

Yearbook
Advisor: Ms. Jennifer Fidler

The Class of 2009 had a productive year thanks to the hard work of class officers: Joe Cerbone, Nick Monteforte, Lee Joan Villafuerte, and Allison Yee, as well as the continuous support from the class advisors, Mrs. Martell and Ms. Smith and the determined efforts of the class representatives. The cookie sales, bake sale, prom fashion show, and Fuddruckers fundraiser were the highlights of the year's successful projects. The class worked hard to make their Junior Prom an enjoyable and memorable evening. The Class of 2009 officers are now preparing to make the upcoming senior year a truly memorable one.

Junior Class Officers
Advisors: Mrs. Dawn Martell and Ms. Susan Smith

The class officers of 2011, Cody Nielsen, Sean Woodbury, Heather Kealos and Dennis Murphy, have worked to make this year one that the freshman class will never forget. They have planned many fundraisers, including selling Candy Grams and hosting the Wilmington High School's first ever, Freshman Class Dance. Stay tuned for more fundraisers and activities from the Class of 2011.

Freshman Class Officers
Advisor: Ms. Noel Tashjian

RETIRING FACULTY

Graduating along with this year's senior class are two teachers, Ms. Susan Smith and Ms. Judith Nowak. The administration, faculty, and students of Wilmington High School would like to thank these two outstanding teachers for their many years of service to the town!

Ms. Smith has been a math teacher here in Wilmington for 35 years. Having previously taught at the Shawsheen, the West Intermediate, and the North Intermediate, Ms. Smith has worked at the high school for the past eight years. We all wish Ms. Smith the best for a happy and adventure-filled retirement.

Ms. Nowak has been teaching foreign language in Wilmington for 35 years. Having taught at the high school for the past fifteen years, Ms. Nowak has also taught at the West and North Intermediate Schools. Everyone here at WHS wishes her the best for her as she plans to spend more time with her family friends, enjoying her hobbies, and appreciating that she no longer has to respond to bells.

To Ms. Smith and Ms. Nowak,

Congratulations to you both on your retirement. We wish you both the best!

-The Class of 2008

PARENT ADS

Corey Tobin

Dear Corey,
It has been a pleasure watching you grow! We admire your integrity and loyalty. Keep up the good work. Remember that the right decisions in life are usually the hardest ones.

All our love,
Mom & Dad

Our little girl is graduating! Congratulations, Jennie. We love you!

Mom, Dad, Jimmy, Geena

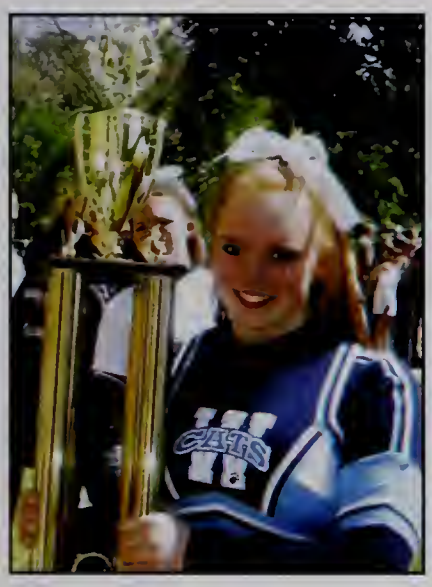

"For every ending, there's a new beginning;
For every memory, there's a dream ahead."

Kayla,
May every success be yours and
May all your dreams come true!

Congratulations!!
Love Mom & Sarah

MICHAEL PIZZOTTI

CONGRATULATIONS TO OUR GRADUATE!! WE ARE VERY PROUD OF YOU.

LOVE, DAD, MOM, KIRSTEN AND KEVIN

Your possibilities are unlimited!

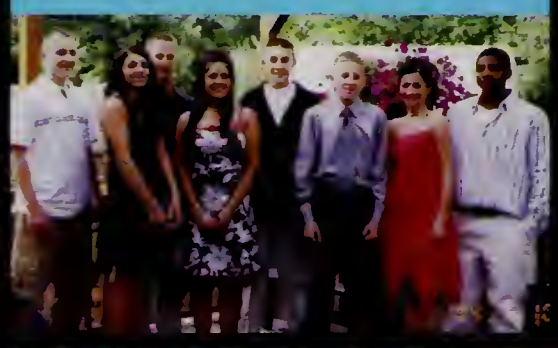

Congratulations Alelia!
We love you!
Mom and Pop!

You can depend on our support, guidance, and friendship every minute of the day!

You are loved beyond words!

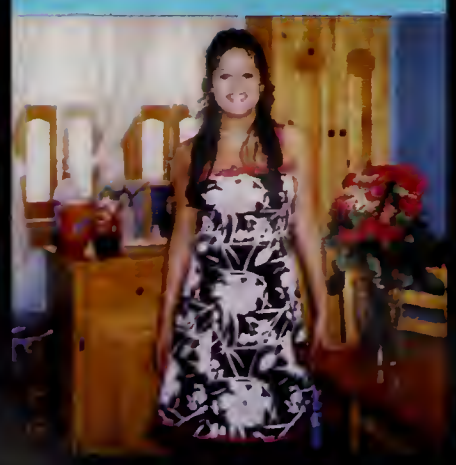

Believe in your dreams and they may come true; Believe in yourself and they will come true…

Congratulations Stephanie,
we are so proud of you!!
Lots of Love, Mom, Dad,
Kristin and Nicole <3

Kathryn Fraser

Kathryn,

The years just flew by and we are so proud of the person you've become. We love you very much and wish you the best of everything.

Congratulations!
Love, Mom, Dad, Kristin & Kayla

Mickayla,

We are very proud of you. Keep up the good work. We love you very much.

Mommy & Steve

SASHA

Congratulations on all your accomplishments! You have made us very proud!!

Love,
Mom, Dad
& the whole family

Great Job, Andrew!
Love, Mom, Dad, Lori
Adam, Summer & Kia

Kati

Our little girl, Kati
Grown up waman child
Always with a dream in yaur eyes
Chasing yaur awn style
Yau always make us praud
Fram sparts ta sang
Yau let us tag alang
Weaving Saundscape meladies
Drawing dreams that saan will be
A "Darathy" wha will pen her own lines
Staries and rhymes
Writer sublime
Yau create magic in aur lives
United Natians, Public relatians
Always debating world situatians
Hald fast ta that dream in yaur eyes
Yaur ambitians reach will tauch the sky
Saaring spirit, aur lave
fly free, fly high

Lave Mam, Dad and Stef

CARLTON LENTINI

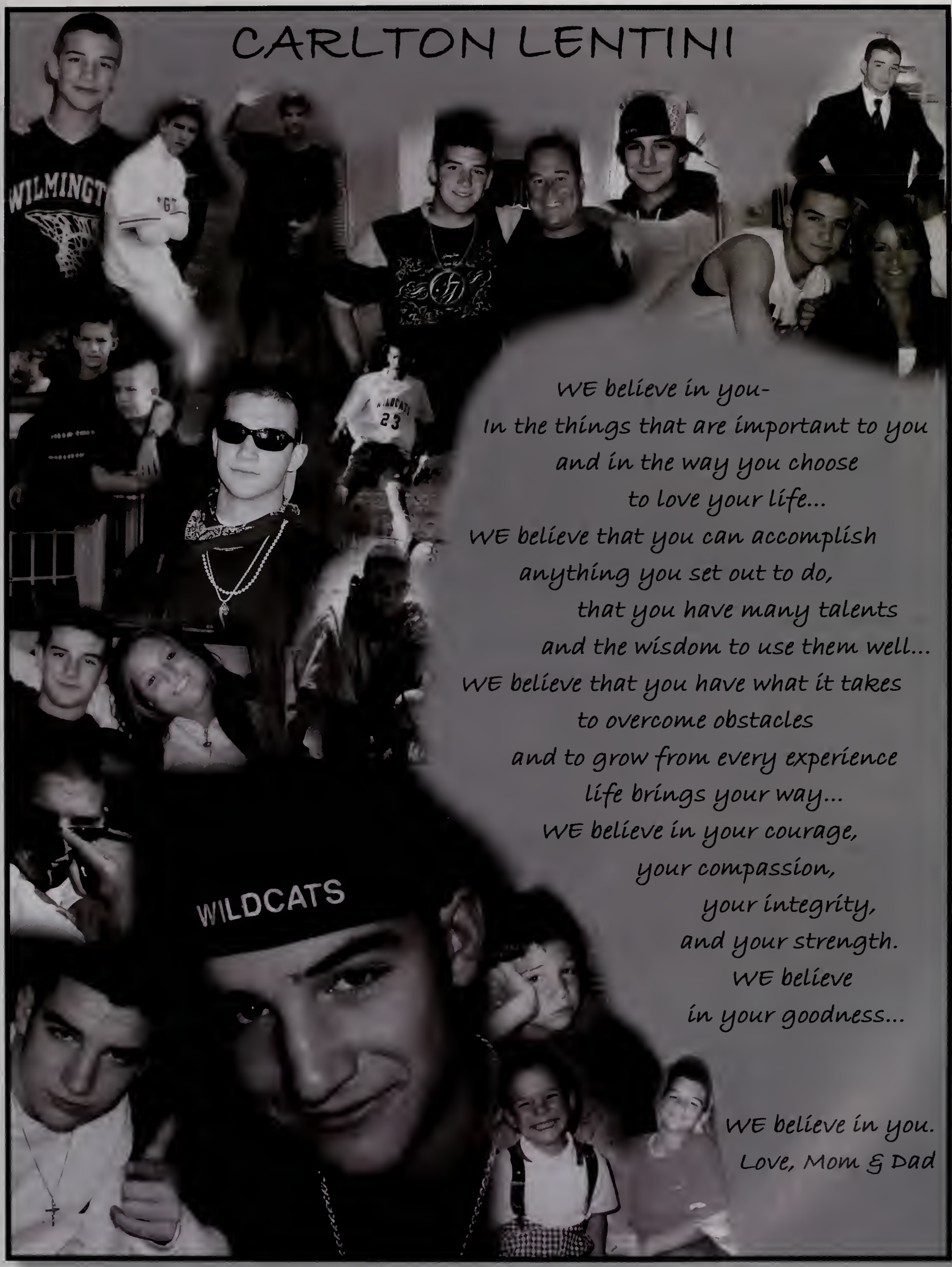

WE believe in you-
In the things that are important to you
and in the way you choose
to love your life...
WE believe that you can accomplish
anything you set out to do,
that you have many talents
and the wisdom to use them well...
WE believe that you have what it takes
to overcome obstacles
and to grow from every experience
life brings your way...
WE believe in your courage,
your compassion,
your integrity,
and your strength.
WE believe
in your goodness...

WE believe in you.
Love, Mom & Dad

Congratulations Bethany!

With love always and all best wishes!

From Mom and Dad

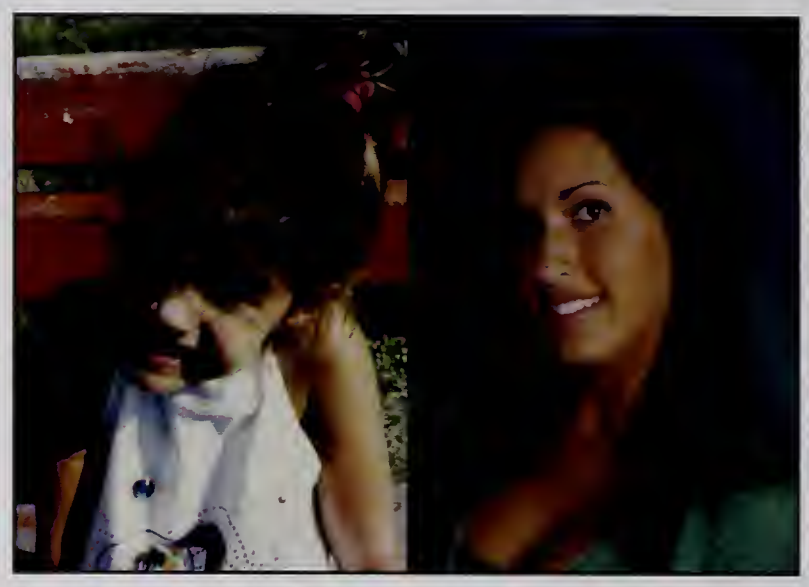

Congratulations to our little boo bear! We are so proud of you.

Love, Mom and Dad

Anthony,
From pre-school to high school, you have made us so proud! Keep moving at fantastic speeds and make a difference in the world!

Love,
Dad, Mom & Victoria

CHRIS HOLLAND
CLASS OF 2008

To think it all began with tiny footsteps heading out on an uncharted journey. You've come a long way, baby!

We've so proud of you, Christopher. Our heartfelt wish for you is a life filled with dreams come true that far exceed your expectations.

Love,
Mom and Dad

Leah Potcner

Congratulations Leah!
We are so proud of you!
May you always be as happy as you
have always made us!

Love,
Dad, Mom, Stephen & Nicole

Kevin (Fitzy)

Congratulations!

We are so proud of you.
Never change.

Love,
Dad, Mom, Warren & Brian

Korinne Ghafari

How quickly the years have gone by. Congratulations, we are very proud of you. May you enjoy life as much as we enjoy you. Stay focused on your goals and dreams, and know we are here for you always.

Love,
Mom, Dad and Laul

Nicholas Jannone

"May the good Lord be with you
down every road you roam
And may sunshine & happiness
surround you when you're far
from home.
May you grow to be proud,
dignified and true.
And do unto others as you'd
have done to you
Be courageous, And be brave, And
in our hears you'll always stay -
forever young…"

We love you!

Congratulations,
Mom & Dad

Congratulations Gina

We are so proud of you.

Love,
Mom, Dad
& David

Congratulations Alana

We are so proud of you.

Love,
Mom, Dad and Michelle

Victoria "Vic" Tanzella

From the beginning, you have filled our lives with so much joy and laughter. Your smile, your humor and your kind heart have made you beautiful not only on the outside but on the inside, too. We are proud of the exceptional young woman you have become. It's time to follow your dreams, but remember we are always here for you.

Love always, Mom, Dad and Dan

Ernie Mello

Ernie,

As your high school years come to an end, we would like to take this time to tell you how extremely proud we are of you and all you have accomplished. From Kindergarten to Grade 12, you have worked hard in both your academics and sports. Thank you for an exciting and memorable four years of high school. Congratulations and best wishes for a bright future.

The best is yet to come!

Love,
Mom, Dad
Jackie & David

W.H.S. PLAYBILL

BARROWS AUDITORIUM

The Graduate - 2008

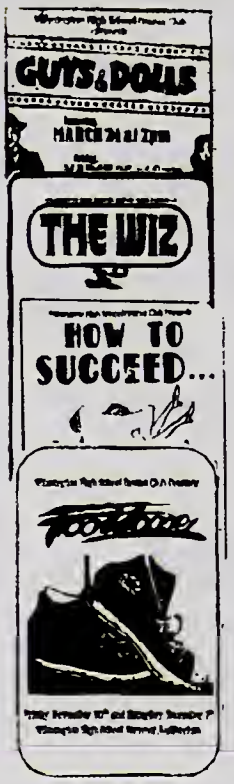

STARRING - KRISTYN BROPHY

CONGRATULATIONS!
Love, Mom

Kevin,

It was apparent very early on that you were someone that would put your best effort into whatever challenge you took on. We are so proud of how hard you always work and your desire to always do your best. What makes us most proud is your kind heart. We are certain that wherever your future leads you, you will carry these wonderful qualities with you and success is sure to follow.

All our love,
Mom, Dad and Julia

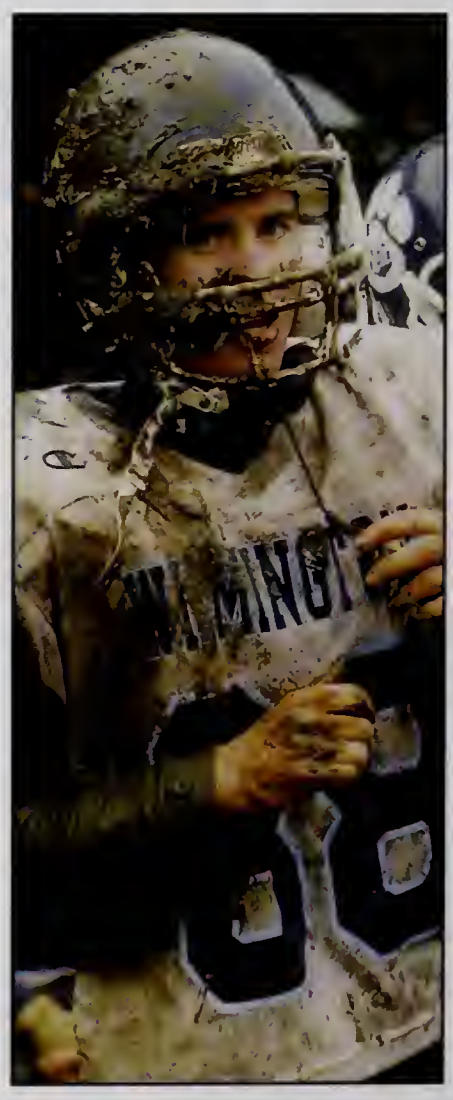

Jenna,

You have reached a major milestone in your life, and we are so very proud of you. It is almost impossible to believe that you are graduating high school. Through the years, we have watched you grow from a beautiful child to a caring, generous, and wonderfully kind adult. We have never seen anyone display more *heart* than you, and we all love you so much. As you continue your journey through life, follow your dreams and know that you can be all that you hope to be and more. Continue to do the right thing and always hold your head high. If you ever need us, all you need do is turn around and we will be there.

Congratulations, and continue to make us proud.
Love,

Dad, Mom, Steve, Nick, Diana, and Daniel

EVAN,

You have made us so proud, and you continue to delight us with your accomplishments and good decisions. The world is a brighter place with you in it. Success will be yours.

We love you!
Mom, Dad,
Lyndsey and Kyle

Nicholas,
May you continue to see the beauty in weeds and relish in the joy of giving. It's the key to happiness.

Love always, Mummy, Caroline and Obi

We Love You, Lindsay!!

You are as beautiful on the inside as you are on the outside. We are so proud of you!

Love, Dad, Mom & Keri

THANKS and CREDITS

The yearbook editors and staff would like to thank Lisa Stone of Hilton Photography and Michelle Sidwell of Walsworth Publishers for all their help and support in the creation of the 2008 Hourglass Yearbook. This yearbook would not have been made possible without the hours of help provided by these outstanding representatives. Additionally, thanks to the numerous staff members of both Hilton and Walsworth for their part in the production process.

The yearbook staff would also like to thank the administration and faculty of Wilmington High School for their assistance, as wel Without their participation and support, this yearbook would not have been made possible.

Sincerely,
The 2008 Hourglass Yearbook Staff

Leah DiNatale, Editor-in-Chief
Bethany Hanson, Events Editor
Krista Murphy, Sports Editor
Megan Keane, Clubs Editor

General Staff Members: Nicole Allan, Kati Barcellos, Matt Bibeau, Libby Boland, Kristyn Brophy, Kristel Browne, Jamie Burns, Michael Cabral, Marissa Chase, Michael Chiricosta, Amanda Church, Kim Ciampa, Lindsay Clark, Michael Condell, Jesslyn Covino, Val Crampton, Billy Crowley, Jenelle Femino, Alison Figucia, Danielle Fiorentino, Kelly Flood, Kathryn Fraser, Korinne Ghafari, Corey Groves, Nancy Hurley, Danielle Johnston, Ashley Kealos, Brianne Kelly, Paula Korng, Steph Lancione, Ashley Lanpher, Nicole Maccarone, Angela Maglione, Rosa Mazzeo, Jess McBride, Aleena Melkonian, Natalie Melkonian, Ernest Mello, Kyle Moon, Jackie Mullens, Julie Murphy, Andrew Nelson, Paxton Nicholas, Kim Nichols, McKenzie O'Brien, Brooke O'Connell, Blaine O'Leary, Tim Perkins, Nicole Santangelo, Erica Savage, Lisa Sawatdee, Alicia Schuurman, Eddie Silva, Nichole Simbeck, Brian Sullivan, Victoria Tanzella, Sean Tavares, Ashley Taylor, Sarah Turner, Michelle White, Max Wilkins, Brittany Winchell

2008

Every new beginning comes from
some other beginning's end

WILMINGTON MEMORIAL LIBRARY
3 2136 00253 6906
For Reference
Not to be taken from this room

Wadsworth